

***EXTRACT OF
INPATIENTS AND
OUT PATIENTS
DETAILS***

AS

DR PAN SIR

ALLERGIC To

I.P. No.

UNITS

DATE

27



Narayana Medical College Hospital
Chintareddypalem, Nellore-524003, Ph:0861-2355511

27826
CA9

PATIENT DETAILS (CARDIOLOGY)

Date : 06-SEP-2024 Time : 10:08:03 PM
 RegNo : 20240911671 -IP No: 240906322 Ward: CC-S41A-Fourth Floor-Super
 Name : SARADA ADASANAPALLI Age : 34 Y/F
 Company: ASP Bed No : S4C04-00C8



NARAYANA
Medical College & Hospital

NARAYANA HOSPITAL

Narayana Medical College, Chinthareddypalem, NELLORE-2.

NOT TO BE HANDLED BY THE PATIENT

To: Bahini
Principal
NARAYANA COLLEGE OF NURSING
Chinthareddypalem,
NELLORE - 524 003



NARAYANA MEDICAL COLLEGE HOSPITAL

Chinthareddypalem, NELLORE - 524 002. A.P., India.
Ph.: 0861-2317963, 2317964

Department of Cardiology

2D Echo Cardiogram & Colour Doppler Report

Name: A. sarada Age: 24 F Date: 13/9/2024

Aorta : 21 mm
 Left Atrium : 25 mm
 Left Ventricle : LVID(D): 37 mm LVID(S): 26 mm EF: 58 %
 IVS (d): 10 mm PWD(S): 10 mm
 Right Atrium : Normal
 Right Ventricle : Normal
 IAS : Intact
 IVS : Intact
 Pulmonary Artery : Normal
 Pericardium : Normal
 IVC : Normal
 Mitral valve : Normal *trivial MR*
 Aortic valve : Normal
 Tricuspid Valve : Normal *trivial TR / NO PATT*
 Pulmonary Valv : Normal

DOPPLER STUDY : MIF: E > A; AVJ: 53 cm/s; PJV: 90 cm/s; TRPG: 6 mmHg; RVSP: 11 mmHg

CONCLUSION :
 → NO LV RWMA
 → normal LV function.
 → trivial MR TR / NO PATT

Dr. RAMKUMAR
 MD., DNB (Cardio), CCDS, PDF
 Reg. No. 117110 PE.
 Professor
 Department of Cardiology
 Narayana Medical College & Hospital
 Chinthareddypalem, NELLORE

Dr. TILAK KUMAR .K
 MD, DM (Cardiology)
 Interventional Cardiologist

Bringing Life to Lives

Dr. Babu
Principal

NARAYANA COLLEGE OF NURSING
Chinthareddypalem,
NELLORE - 524 003



Narayana Medical College & Hospital

NARAYANA
Medical College & Hospital

Chinthareddypalem, Nellore.

Nursing Drug Administration Chart

Patient Name : Sarada

Age / Sex : 31 Ward : 100

Unit :

I.P. No. :

Weight	Height	Registration No. :	
Allergies :			
Drug : <u>T- ORPLATT-A</u>	Route : <u>ORAL</u>	Date : <u>12/9</u>	
Dose : <u>75mg</u>	Frequency : <u>OD</u>	T I M E	
Start Date : <u>12/9/24</u>	Doctor : <u>RAM</u>		
Other Instructions :			
Drug : <u>T- ATOR</u>	Route : <u>ORAL</u>	Date : <u>12/9</u>	
Dose : <u>10mg</u>	Frequency : <u>OD</u>	T I M E	
Start Date : <u>12/9/24</u>	Doctor : <u>RAM</u>		
Other Instructions :			
Drug : <u>T- PROLOMPTV</u>	Route : <u>ORAL</u>	Date : <u>12/9</u>	
Dose : <u>95mg</u>	Frequency : <u>OD</u>	T I M E	
Start Date : <u>12/9/24</u>	Doctor : <u>RAM</u>		
Other Instructions :			
Drug : <u>T- CAROACE</u>	Route : <u>ORAL</u>	Date : <u>12/9</u>	
Dose : <u>9.5mg</u>	Frequency : <u>OD</u>	T I M E	
Start Date : <u>12/9/24</u>	Doctor : <u>RAM</u>		
Other Instructions :			
Drug : <u>T- OXYGTN</u>	Route : <u>ORAL</u>	Date : <u>12/9</u>	
Dose : <u>9.6mg</u>	Frequency : <u>OD</u>	T I M E	
Start Date : <u>12/9/24</u>	Doctor : <u>RAM</u>		
Other Instructions :			
Drug : <u>T- PPH OSR</u>	Route : <u>ORAL</u>	Date : <u>12/9</u>	
Dose :	Frequency : <u>OD</u>	T I M E	
Start Date : <u>12/9/24</u>	Doctor : <u>RAM</u>		
Other Instructions :			

Once Only Drugs

Drug	Date / Time	Dose	Route	Doctor	Nurse

Please sign whenever administering the drugs

Dr. B. Ramy
Principal

NARAYANA COLLEGE OF NURSING
Chinthareddypalem,
NELLORE - 524 003



NARAYANA MEDICAL COLLEGE HOSPITAL

CHINTHAREDDYPALEM, NELLORE - 524 003. A.P., INDIA. PH : 0861-2355511 EXT - 2228

NURSES CHART

Patient Name Sanada Age 34 Sex F Ward 02 I.P. No.

Date	Time	Medication and Diet	Notes	Signature
	11 AM	Idol don		
	12 PM	pt stable		
	1 PM	case handed over to evening duty staff		<i>[Signature]</i>
		<u>Evening duty staff</u>		
		=> Case hand over taken from the morning duty staff		
	1 PM	=> pt is stable		
		=> plan GAG		
	2 PM	=> Afternoon medications given as per doctor orders.		
		4. Clopidogrel 75mg	} <i>[Signature]</i>	<i>[Signature]</i>
		4. Angiospan TR2-bug		
		4. Heparin 4000		

10/9/24

Dr. B. ...
Principal

NARAYANA COLLEGE OF NURSING
Chinthareddypalem,
NELLORE - 524 003.



NARAYANA MEDICAL COLLEGE HOSPITAL

CHINTHAREDDYPALEM, NELLORE - 524 003. A.P., INDIA, PH : 0861-2317963, 2317964

NARAYANA
Medical College & Hospital

I.P. DOCTOR'S ORDERS

Patient Name Saxida - A Age 37 Sex F Ward 210 I.P. No. 6322

Date	History, Examination, Investigation, Treatment and Progress
<p>7/9/24</p>	<p>any cardiac up test / Dr. Ram ay</p> <hr/> <p>NGEM E (R) LV Nction RIG: Htal</p> <hr/> <p>dy</p> <p>① Tah. depuka 2137010 ② Tah. Antu wip out ③ Tah. Protonet al 2137010 ④ Tah. Condate 2137010 ⑤ Tah. Angiym 2137010 ⑥ Tah. PANyap 1-0 ⑦ Tah. HERRAN 2137010</p>

Dr. RAMKUMAR.
 MD., DNB (Cardio), CCDS, PDF
 Reg No. 117711
 Assistant Professor
 Department of Cardiology
 NARAYANA MEDICAL COLLEGE & HOSPITAL
 Chinthareddypalem, NELLORE

Dr. B. Anny
 Principal
 NARAYANA COLLEGE OF NURSING
 Chinthareddypalem,
 NELLORE - 524 003

CLINICAL CHART

Pt. Name		Sarada												Age	Sex	Ward	Hosp. No.																		
DATE :		7/9/24				8/9/24				9/9/24				10/9/24				11/9/24																	
Day P.O. (or) P.P.		①				②				③				④				⑤																	
TEMPERATURE		A.M.			P.M.			A.M.			P.M.			A.M.			P.M.			A.M.			P.M.												
C	F	2	6	10	2	6	10	2	6	10	2	6	10	2	6	10	2	6	10	2	6	10	2	6	10	2	6	10	2	6	10				
41.1°	106°																																		
40.5°	105°																																		
40°	104°																																		
39.4°	103°																																		
38.8°	102°																																		
38.3°	101°																																		
37.7°	100°																																		
37.2°	99°																																		
36.6°	98°																																		
36.1°	97°																																		
35.5°	96°																																		
Sign. of Sister																																			
PULSE RATE																																			
RESPIRATION																																			
BLOOD PRESSURE																																			
URINE																																			
BOWELS																																			
WEIGHT/HEIGHT																																			
DIET																																			
BLOOD TRANSFUSION																																			
TOTAL INTAKE																																			
TOTAL OUTPUT																																			
ALLERGY																																			

Dr. B. S. Srinivas
Principal



NARAYANA MEDICAL COLLEGE

Chinthareddypalem, Nellore - 524 002, (A.P) INDIA Ph : 0861-2317971

DEPARTMENT OF EMERGENCY MEDICINE

ER FLOW CHART

NAME: Santhi.
DATE: 6/9/29

AGE: 39 SEX: F REG NO.: 20296

Time	BP	HR	SPO2	CBG	INSULIN	INFUSIONS	IV FLUIDS	HOURLY INPUT	HOURLY OUT PUT	TOTAL INPUT	TOTAL OUTPUT
6:30	120/80	80	100%	21g							
7:30	120/80	91	100%	-							
8:30	110/70	72	99%	-							
9:30	130/80	80	99%	-							
10:30	130/80	80	99%	-							

ABG	GCS	PUPILS	MOTOR MOVEMENTS		INVESTIGATIONS
			UL	LL	
PH					CBD PET SLE VLS CXR 2D Echo ECG
Pco ₂					
Po ₂					
Hco ₃					
BE					
Sao ₂					
LACTATE					

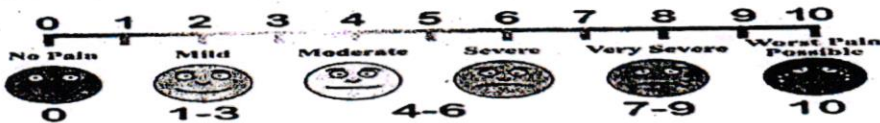

S. NO	DRUG	COMPOSITION	DOSE	ROUTE
1	Paracetamol		500mg	PO
2	Amoxicillin		500mg	PO

Dr. B. Anjani
Principal
NARAYANA COLLEGE OF NURSING
Chinthareddypalem,
NELLORE - 524 003



NARAYANA
Medical College & Hospital

NARAYANA MEDICAL COLLEGE HOSPITAL

CHINTHAREDDYPALEM, NELLORE - 524 003. A.P., INDIA, PH : 0861-2317963, 2317964

I.P. DOCTOR'S ORDERS

Patient Name Sarada Age 34 Sex F Ward W I.P. No. 6322

Date _____ History, Examination, Investigation, Treatment and Progress

9/9/24

B.P. - 110/70 mmHg

- T. Deplate-A 75+75 010
- T. A-120 40 007
- T. Rotomet-XL 25 000
- T. Cardace 2.5 007
- inj. Heparin 4000 units IV 1-1
- C. Divacab - 050 100.

plan for 10 PRBC

Dr. RAMKUMAR.
 MD., DNB (Cardiol) CCDS, PDF
 Registrar
 Associate Professor
 Department of Cardiology
 NARAYANA MEDICAL COLLEGE & HOSPITAL
 Chinthareddypalem, NELLORE

Dr. B. Babu
 Principal
NARAYANA COLLEGE OF NURSING
 Chinthareddypalem,
 NELLORE - 524 003

NURSES CHART

Patient Name Sarada Age 34 Sex F Ward CW I.P. No.

Date	Time	Medication and Diet	Notes	Signature
<p>12/9/24</p> <p>12/9/24</p>			<p>- evening duty staff report</p> <hr/> <p>7pm → case handover taken from evening duty staff</p> <p>- pt is conscious & oriented</p> <p>- pt is on room air.</p> <p>- Wt canula present on pt</p> <p>⑩ hand</p> <p>- CAT done, plaster present on RA @ radial.</p> <p>- no haematoma, no bleeding.</p> <p>- Treatment given as per doctors orders.</p> <p>- orally food given.</p> <p>- plan shift to ward.</p>	<p>Sriku</p> <p>Sriku</p>

Central Clinical Laboratory Report

ReportUser:45605118

PATIENT NAME :SARADA ADASANAPALLI
REG NO :20240911671
SAMPLEDT :06-SEP-2024 07:06 PM
AGE :34 YY SEX :Female
DATE :06/09/2024
COMMON NO. :144 ASP
REPDT :06-SEP-2024 07:36 PM

CLINICAL Biochemistry REPORT

INVESTIGATION	RESULT	UNITS	BIOLOGICAL REF.INTERVAL
SODIUM [Method:ISE Direct]	135	meq/L.	(M)(M)130-143 mEq/L
POTASSIUM	4.2	meq/L	(M)(M)3.50-5
CHLORIDE [Method:ISE Direct]	100	meq/L.	93-110mEq/L
SERUM UREA [Method:Urease GLDH]	24	mg/dl.	10-50 mg/dl
CREATININE [Method:JAFFE'S/Alkaline Picrate]	0.94	mg/dl.	Premature Neonates : 0.29-1.04 mg/dl Full Term Neonates : 0.24-0.85 mg/dl 2-12 Month : 0.17-0.42 mg/dl 1-3 yrs : 0.24-0.41 mg/dl 3-5 yrs : 0.31-0.47 mg/dl 5-7 yrs : 0.32-0.59 mg/dl 7-9 yrs : 0.40-0.60 mg/dl 9-11 yrs : 0.39-0.73 mg/dl 11-13 yrs : 0.53-0.79 mg/dl 13-15 yrs : 0.57-0.87 mg/dl (M)Adult Male : 0.7-1.3 mg/dl (F)Adult Female : 0.5-1.0 mg/dl

VERIFIED BY TECHNICIAN

- End of Report -

Dr. S. Veeresh

BIOCHEMIST

Bringing Life to Lives

To view reports online visit : www.narayanamedicalgroup.com

Dr. B. Anuj
Principal
NARAYANA COLLEGE OF NURSING
Chinthareddypalem,
NELLORE - 524 003



NARAYANA
MEDICAL COLLEGE AND HOSPITAL

NARAYANA MEDICAL COLLEGE HOSPITAL

CHINTHAREDDYPALEM, NELLORE - 524 003. A.P., INDIA. PH : 0861-2355511 EXT - 2228

NURSES CHART

Patient Name Suzada A. Age 34 Sex F Ward CICD I.P. No. _____

Date	Time	Medication and Diet	Notes	Signature
<u>6/9/24</u>		Admission Note		
	10:30pm	Case Admitted from ER under Dr RAM for ASIS. NSTEMI DM HTN v/s checked & Recorded T- 98.6 F R- 20 b/m P- 73 b/m BP- 130/80 mmHg CBM- 206 mg/dl Monitor Connected pt is conscious and oriented pt is in Room 10		

Dr. B. Anjani
Principal
NARAYANA COLLEGE OF NURSING
Chinthareddypalem.



NARAYANA
MEDICAL COLLEGE AND HOSPITAL

NARAYANA MEDICAL COLLEGE HOSPITAL

CHINTHAREDDYPALEM, NELLORE - 524 003. A.P., INDIA. PH : 0861-2355511 EXT - 2228

NURSES CHART

Patient Name Sarada Age 34 Sex F Ward 100 I.P. No. 1019124

Date	Time	Medication and Diet	Notes	Signature
10/9/24	12pm	pt is stable		
	14m	pt is sleeping		
	2AM	to fresh complexion		
	5AM	bed making done		
	6 AM	vital checked and recorded		
	7 AM	care handover given to morning duty staff		
			Morning duty staff Report	
	7 am	Care handover taken from the night duty staff		
	8 am	Treatment is given		
	9 am	Doctor's orders followed		
10am	vitals signs checked/Recorded			

Dr. B. B. B. Principal

NARAYANA COLLEGE OF NURSING
Chinthareddypalem,
NELLORE - 524 003
NELLORE - 524 003



Narayana Medical College & Hospital
 (A Unit of Narayana Educational Society)
 Chinthareddypalem, Nellore - 524 003, A.P., India.
 Ph : 0861 - 2317963, 2317964, Ambulance : 2324111
 www.narayanamedicalcollege.com

COMPNAME : ASP
 NAME : SARADA ADASANAPALLI
 AGE : 34 Y SEX: F
 REGNO : 20240911671
 OPID : 1024796553
 DEPT : Emergency Medicine
 DOCT : ACCIDENT AND EMERGENCY
 DATE : 06-SEP-2024 06:36:32 PM
 Op Timings : 9AM to 4PM TEMP: 0.00

OUT PATIENT CARD

PROVISIONAL DIAGNOSIS

DATE & TIME



ACCIDENT



HTN (+)
 TYPH (+)

NO chest discomfort since today morning 9AM
 associated with sweating, irascibility to belesidens
 No similar complaints in the past one week
 - dyspnea exertion (+)
 - palpitation (+) : Headache (+),
 NO H/O cough,
 pt initially went to outside private hospital.
 EEG done. loading doses taken come here
 for further management

o/c: patient
 HR-John
 Dr. RAMKUMAR PILLAI
 MD., DNB (Cardio), CCDS, PDF
 Reg. No. 117711
 Assistant Professor
 Department of Cardiology
 NARAYANA MEDICAL COLLEGE & HOSPITAL
 Chinthareddypalem, NELLORE

NAME : SARADA ADASANAPALLI
 REGNO : 20240911671
 DEPT : Emergency Medicine
 DOCT : ACCIDENT AND EMERGENCY
 USERID : 45604467
 COMPNAME : ASP
 UPI : NGH20240911671.03@cmsidfc

BILLNO : 82409061112
 VISIT :
 REFNO :

CONS DATE : 06-SEP-2024 06:36:32 PM

రిజిస్ట్రేషన్ 15 రోజులలో లేదా రెండు దఫాలుగా మాత్రమే వర్తించును - సైపల్సిస్టు డాక్టర్లచే 24 గంటలు అత్యవసర చికిత్స విభాగము

Dr. B. Babu
 Principal
 NARAYANA COLLEGE OF NURSING
 Chinthareddypalem,
 NELLORE - 524 003



NARAYANA MEDICAL COLLEGE HOSPITAL

CHINTHAREDDYPALEM, NELLORE - 524 003. A.P., INDIA, PH : 0861-2317963, 2317964

NARAYANA
Medical College & Hospital

I.P. DOCTOR'S ORDERS

Patient Name Sraddha Age 39 Sex F Ward 12 I.P. No. 132

Date	History, Examination, Investigation, Treatment and Progress
	<p><u>Personal H/O</u></p> <p>Takes mixed diet regular bowel & bladder Normal sleep & appetite</p> <p><u>GPE</u></p> <p>PT is conscious, coherent, cooperative</p> <p><u>P I C C L E</u></p> <p><u>Vitals</u></p> <p>airway - patent Bp - 130/80 mm Hg HR - 80/min PR - 19/min Temp - 98.4°F SPO₂ - 100% & RA</p> <p><u>S/E</u></p> <p>CVS : S1 S2 (+) CNS : NFND P/A : Soft RS : BAE (+)</p>

Dr. B. Srinivas
Principal

NARAYANA COLLEGE OF NURSING
Chinthareddypalem,
NELLORE - 524 003.

NURSES CHART

Patient Name: Scindia Age 34 Sex P Ward no I.P. No.

Date	Time	Medication and Diet	Notes	Signature
			<u>Received at the</u>	
	11pm	⇒ case	Received from C.I.C. to ward	
		⇒ CATG done		
		⇒ PT is conscious		
	12Am	⇒ PT is stable		
	1Am	⇒ PT is sleeping		
13/9/24	2Am	⇒ No fresh complaints		
	5Am	⇒ Bed making done		
	6Am	⇒ vital checked and recorded		
13/9/24	7Am	⇒ case hand over to morning duty staff		



NARAYANA MEDICAL COLLEGE HOSPITAL

CHINTHAREDDYPALEM, NELLORE - 524 003. A.P., INDIA. PH : 0861-2355511 EXT - 2228

NURSES CHART

Patient Name Sarada Age 34 Sex F Ward CW I.P. No. _____

Date	Time	Medication and Diet	Notes	Signature
<u>12/9/24</u>		<u>1. Shift note</u>		
	<u>11PM</u>	<u>Case shift to Card ward</u>		
		<u>pt is stable</u>		
		<u>low charts - </u>		
		<u>1. Prntmt. done</u>		
		<u>Hand over given to:</u>		<u>Sud</u>
		<u>C. ward stab.</u>		

Dr. Bohini
Principal



NARAYANA MEDICAL COLLEGE HOSPITAL

CHINTHAREDDYPALEM, NELLORE - 524 003. A.P., INDIA. PH : 0861-2355511 EXT - 2228

NURSES CHART

Patient Name Sanada Age 34 Sex F Ward 22 I.P. No.

Date	Time	Medication and Diet	Notes	Signature
		<u>Night duty staff report</u>		
	7pm	=) case hand over taken. From evening duty staff		
		NS TEM		
	8pm	=) Treatment is given as per doctor's order		
		T - Artoz		
		T - Sakumado		
		T - Dolo		
	9pm	=) Doctors rounds followe		
	10pm	=) vital checked and recorded		
		BP - 130/90 mmHg		
		pulse - 82b/m		
		SpO ₂ - 99.1		
	11pm	=) health education given about personal hygiene		

10/9/24

Dr. Bathini
Principal

NARAYANA COLLEGE OF NURSING
Chinthareddypalem,
NELLORE - 524 003.

NARAYANA MEDICAL COLLEGE AND HOSPITAL

Chinthareddypalem, Nellore

Patient Discharge Intimation From Nursing Station Clearance For Drugs+Disposables Billing

Reg No: 20240911671 IpNo: 240906322 Wardname: Icu-Cardiology
Name: Sarada Adasanapalli Age/Sex: 34 Y Y/Female BedNo: S4C04-0008
Doctor: Dr Ramkumar S Admission Date: 06-Sep-2024 10:08:03 PM Admit Time: 10:08:03 PM

Certified that in respect of the above patient:

- There are no drugs for return
- Return drugs were already sent back to pharmacy
- Emergency cupboard issues have been replenished
- No Pending indents are there against above patient

Sister I/C:
Signature:
Name:

In Patient Pharmacy Dept.
Counter signed and forwarded to Patient Billing Dept.
Time: Signature:
Name:

NARAYANA MEDICAL COLLEGE AND HOSPITAL

Chinthareddypalem, Nellore

Patient Discharge Intimation From Nursing Station Clearance For Drugs+Disposables Billing

Reg No: 20240911671 IpNo: 240906322 Wardname: Icu-Cardiology
Name: Sarada Adasanapalli Age/Sex: Age Y/Female BedNo: S4C04-0008
Doctor: Dr Ramkumar S Admission Date: 06-Sep-2024 10:08:03 PM Admit Time: 10:08:03 PM

Certified that in respect of the above patient:

- There are no drugs for return
- Return drugs were already sent back to pharmacy
- Emergency cupboard issues have been replenished
- No Pending indents are there against above patient

Sister I/C:
Signature:
Name:

In Patient Pharmacy Dept.
Counter signed and forwarded to Patient Billing Dept.
Time: Signature:
Name:

Dr. B. B. B.
Principal

NARAYANA COLLEGE OF NURSING
Chinthareddypalem,
NELLORE - 524 003



NARAYANA MEDICAL COLLEGE HOSPITAL

CHINTHAREDDYPALEM, NELLORE - 524 003. A.P., INDIA, PH : 0861-2317963, 2317964

I.P. DOCTOR'S ORDERS

Patient Name Scirzade Age 37 Sex P Ward CA I.P. No. _____

Date	History, Examination, Investigation, Treatment and Progress
<p><u>12/9/29</u></p> <p>BP-130/80mmHg</p>	<p>Indication: NSTEMI</p> <p>Route: (N)</p> <p>Access: (R) Radial</p> <p>Lmca: (A) Distal LM - 90%</p> <p>LAD: T-type-3 vessel</p> <p>osteo-proximal - 90%</p> <p>mid</p> <p>Distal (N)</p> <p>Ramus → osteo-proximal - 70% - stenosis - long segment disease.</p> <p>Lx: stenosis proximal</p> <p>osteo-proximal - 80% - Rm.</p> <p>Distal - (N) Om - 80% - stenosis.</p> <p>RCA: non-stenotic</p> <p>proximal (N)</p> <p>Distal (N)</p> <p>A: stenosis → Distal LM: +TND</p> <p>: CABG.</p>

Dr. RAMKUMAR.
 MD., DNB (Cardio), CCDS, PDF
 Reg. No. 117711
 Assistant Professor
 Department of Cardiology
 NARAYANA MEDICAL COLLEGE & HOSPITAL
 Chinthareddypalem, NELLORE

NURSES CHART

Patient Name Sasadhya Age 24 Sex F Ward C/W I.P. No. 11112

Date	Time	Medication and Diet	Notes	Signature
		Night <u>duty staff</u> reports		
	7pm →	case handover taken from evening duty staff.		
	8pm →	treatment is given as per doctor's order.		
	9pm →	Doctor's rounds followed. → pt is stable.		
	10pm →	v/s checked & recorded.		
	11pm →	pt have no fresh complaints.		
	12 to 5am	→ pt is sleep.		
	5am	→ Bed making done.		
	6am	→ vitals checked & recorded. Rpt: no complaints.		
	7am	→ Case hand over given to the morning duty staff.		



NARAYANA
Medical College & Hospital

NARAYANA MEDICAL COLLEGE HOSPITAL

Chinthareddypalem, NELLORE - 524 003, A.P., India.
Ph : 0861-2355511, Extn : 2228

Central Clinical Laboratory Report

PATIENT NAME : SARADA ADASANAPALLI
REG NO : 20240911671
WARD NAME : S102A-0004-CAR-S17
SAMPLEDT :

AGE : 34 YY SEX : Female
DATE : 08/09/2024
COMMON NO.
REPDT : 08-SEP-2024 08:41 PM

ReportUser:

BLOOD BANK REPORT

<u>INVESTIGATION</u>	<u>RESULT</u>
<u>BLOOD GROUP:</u>	" B " <u>POSITIVE</u>

VERIFIED BY TECHNICIAN

BLOOD BANK

Bringing Life to Lives

To view reports online visit : www.narayanamedicalgroup.com

Dr. Betty
Principal

NARAYANA COLLEGE OF NURSING
Chinthareddypalem,
NELLORE - 524 003



NARAYANA
MEDICAL COLLEGE AND HOSPITAL

NARAYANA MEDICAL COLLEGE HOSPITAL

CHINTHAREDDYPALEM, NELLORE - 524 003. A.P., INDIA. PH : 0861-2355511 EXT - 2228

NURSES CHART

Patient Name Sardha Age 34y Sex F Ward CW I.P. No. _____

Date	Time	Medication and Diet	Notes	Signature
21/12/24			Evening duty Staff	
	1pm	→ case hand	over taken from staff	
		morning duty		
	2pm	→ patient as	conscious & oriented & support	
		Room air	signs checked	Shan Sob
	3pm	→ patient vitals		
		Recorder		
	4pm	→ patient Telling doctor	given as per order	
5pm	→ patient oral soft diet	allowed.		
	→ patient health	relieved		
7pm	→ case hand	over given by duty staff		
	Night			

Dr. B. Anji
Principal

NARAYANA COLLEGE OF NURSING
Chinthareddypalem,
NELLORE - 524 003



NARAYANA
MEDICAL COLLEGE AND HOSPITAL

NARAYANA MEDICAL COLLEGE HOSPITAL

CHINTHAREDDYPALEM, NELLORE - 524 003. A.P., INDIA. PH : 0861-2355511 EXT - 2228

NURSES CHART

Patient Name..... Scnacle Age 34 Sex F Ward 120 I.P. No.....

Date	Time	Medication and Diet	Notes	Signature
11/9/24		<u>Evening duty staff</u>		
	7PM 1PM	Case handover taken from morning duty staff		
	2PM	All Treatment is given as per doctor's orders Inj:- Heparin - IV TAB:- Depilat - A \uparrow TM		
	3PM	V/S checked & recorded BP = 110/80 SpO2 = 94% RR = 20b/m		
	4PM	Doctor's rounds followed		
	5PM	Pt no fresh complaints		
	6PM	Health education given		
	7PM	Case handover given to Night duty staff.		

Handwritten signature

Dr. B. B. B. B. B.
Principal

NARAYANA COLLEGE OF NURSING
Chinthareddypalem,
NELLORE - 524 003



Narayana Medical College Hospital
Chintareddypalem, Nellore-524003, Ph:0861-2355511

RegNo: 20240911671



IP No: 240906322



ADMISSION RECEIPT

Date : 06-SEP-2024
Reg No : 20240911671
Name : SARADA ADASANAPALLI
Department: CARDIOLOGY
Address : 00, SC COLONY UTUKUR, SYDAPURAM, SYDAPURAM, NELLORE
Company : ASP

IP No : 240906322
Age : 34 Y/F
Doctor: DR RAMKUMAR S
User ID: 45605007

Time : 10:08:03 PM
Bill No: 3201595178
Bed No: S4C04-0008
City : NELLORE
Pass No: 1
Admission Charge: 100.00
Paid Amount: 0.00

Authorized Signatory

ADMISSION RECEIPT (OFFICE COPY)

Date : 06-SEP-2024
Reg No : 20240911671
Name : SARADA ADASANAPALLI
Department: CARDIOLOGY
Address : 00, SC COLONY UTUKUR, SYDAPURAM, SYDAPURAM, NELLORE
Company : ASP

IP No : 240906322
Age : 34 Y/F
Doctor: DR RAMKUMAR S
User ID: 45605007

Time : 10:08:03 PM
Bill No: 3201595178
Bed No: S4C04-0008
City : NELLORE
Pass No: 1
Admission Charge: 100.00
Paid Amount: 0.00

Authorized Signatory

PATIENT DETAILS (CAR)

Date : 06-SEP-2024
RegNo : 20240911671 -IP No: 240906322
Name : SARADA ADASANAPALLI
Company: ASP

RegNo: 20240911671



Time : 10:08:03 PM
Age : 34 Y/F
Bed No : S4C04-0008

IP No: 240906322



Dr. B. Srinivas
Principal

NARAYANA COLLEGE OF NURSING
Chinthareddypalem,
NELLORE - 524 003



NARAYANA
MEDICAL COLLEGE AND HOSPITAL

NARAYANA MEDICAL COLLEGE HOSPITAL

CHINTHAREDDYPALEM, NELLORE - 524 003. A.P., INDIA. PH : 0861-2355511 EXT - 2228

NURSES CHART

Patient Name Sarada Age 34 Sex F Ward W I.P. No. _____

Date	Time	Medication and Diet	Notes	Signature
10/9/24	5PM	=> vit-fals checked and recorded Bp: - 120/80 mm Hg		
	4PM	=> Doctor rounds followed		
	5PM	=> Health education given		
	6PM	=> Personal hygiene explained		
	7PM	=> Case hand over given to night duty staff		Pavani 558

Dr. B. Anjali
Principal

NARAYANA COLLEGE OF NURSING
Chinthareddypalem,
NELLORE - 524 003

Nutritional risk factors

- | | |
|---|---|
| <input type="checkbox"/> Inadequate PO Intake | <input type="checkbox"/> Chewing / Swallowing Problem |
| <input type="checkbox"/> Hx Significant weight loss | <input type="checkbox"/> Mouth ulcers |
| <input type="checkbox"/> Knowledge / Compliance deficit | <input type="checkbox"/> Abnormal Lab values |
| <input type="checkbox"/> Poor Skin Integrity | <input type="checkbox"/> Dx of GI tract |
| <input type="checkbox"/> Increased Nutritional needs | <input type="checkbox"/> Surgical / Geriatric patient |
| <input type="checkbox"/> Nausea / Vomiting | <input type="checkbox"/> Others |

Nutritional Risk based on the Current information available

- Minimal Moderate High

Short term goals / Recommendations

- | | |
|--|---|
| <input type="checkbox"/> Loose / Gain weight | <input type="checkbox"/> Maintain B.P. Within normal limits |
| <input type="checkbox"/> Maintain present nutritional status | <input type="checkbox"/> Reduce triglyceride/cholesterol within normal limits |
| <input type="checkbox"/> To Improve nutritional status | <input type="checkbox"/> Increase physical activity |
| <input type="checkbox"/> maintain blood sugars within limits | |

Diet recommended 30 kcal/kg BW Kcal/day, 1g/kg BW protein/day.

any other specification slr

Patient and Family Education

- Patient /Family instructed on his current dietary needs
 Patient is presently not responsive to instructions.
 Nutritional guidance given to instructions.
 Written education material given to patient(only if required)

Dietician: Lalanyale Signature: [Signature] Date & Time 10/9/24
3:40pm

FOLLOW UP NUTRITIONAL ASSESSMENT

Present weight : _____ Kgs, Wt. loss/gain _____ Kgs, Current diet order _____

Date	RBS/FBS	Bun/Creat	Cholesterol	Triglyceride	Na+	K+	Hb	Albumin

Continued Existence of the Nutritional Risk Factors

- | | |
|---|--|
| <input type="checkbox"/> Inadequate PO Intake | <input type="checkbox"/> Chewing /Swallowing problem |
| <input type="checkbox"/> Knowledge/Compliance deficit | <input type="checkbox"/> Mouth Ulcers |
| <input type="checkbox"/> Increased Nutritional Needs | <input type="checkbox"/> Abnormal Lab Values |
| <input type="checkbox"/> Nausea/Vomiting | <input type="checkbox"/> Others |

Continued Nutritional Risk Minimal Moderate High

Name of the Dietician: _____ Signature: _____ Date & Time _____

Narayana Medical College Hospital

Chinthareddypalem, Nellore

Patient Name : Age / Sex Reg. No. / I.P. No. ward Dept.

VENTILATOR ACTIVITY CHART

S.No.	Date	Start Time	Sign with Name	Emp. ID	Date	End Time	Sign with Name	Emp. ID
1								
2								
3								
4								
5								
6								
7								
8								

OXYGEN ACTIVITY CHART

S.No.	Date	Start Time	Sign with Name	Emp. ID	Date	End Time	Sign with Name	Emp. ID
1								
2								
3								
4								
5								
6								
7								
8								

BED TRANSFER ACTIVITY CHART

S.No.	Date	Start Time	Sign with Name	Emp. ID	Date	End Time	Sign with Name	Emp. ID
1								
2								
3								
4								
5								
6								
7								
8								

నారాయణ మెడికల్ కాలేజి & హాస్పిటల్
చింతారెడ్డిపాలెం, నెల్లూరు.

HIGH RISK CONSENT

Samarth
20240912671

Date : 6/9/24.

Time : 6:36pm.

మా పేషెంటు యొక్క ఆరోగ్య పరిస్థితి ప్రమాదకరంగా ఉందని డాక్టరుగారు తెలియజేశారు. అయినను మేము హాస్పిటల్ లో వుండి వైద్యం చేయించుకొనుటకు సమ్మతించుచున్నాము. ఇందుమూలముగా ఏమైనా ప్రమాదము జరిగినయెడల హాస్పిటల్ సిబ్బంది బాధ్యులుకారు.

Venkateswulu
(husband)
738241 5483

A. K. S.
ఇట్లు

INVESTIGATIONS

CBP
BFT
SLE
VLS
CXR
2D Echo
ECG



S. NO	DRUG	COMPOSITION	DOSE	ROUTE
1	Paracetamol		500mg	Po
2	Amoxicillin		500mg	Po



NARAYANA
MEDICAL COLLEGE AND HOSPITAL

NARAYANA MEDICAL COLLEGE HOSPITAL

CHINTHAREDDYPALEM, NELLORE - 524 003. A.P., INDIA. PH : 0861-2355511 EXT - 2228

NURSES CHART

Patient Name: Sarada Age: 34 Sex: F Ward: 200 I.P. No. _____

Date	Time	Medication and Diet	Notes	Signature
21/9/24	12 AM	PT IS stable		
	1 AM	PT IS sleeping		
	2 AM	no fresh complaints		
	5 AM	Bed making done		
	6 AM	vital checked and recorded		
	7 AM	eye hand over given to morning duty staff		

Handwritten signature
529

Dr. B. B. B. B.
Principal



NARAYANA MEDICAL COLLEGE HOSPITAL

CHINTHAREDDYPALEM, NELLORE - 524 003. A.P., INDIA. PH : 0861-2355511 EXT - 2228

NURSES CHART

Patient Name Scindolo Age 34 Sex F Ward 02 I.P. No. _____

Date	Time	Medication and Diet	Notes	Signature
12/19/24	12 AM	PT D stable		
	1 AM	PT IS sleeping		
	2 AM	AS fresh complexion		
	5 AM	Bed making done		Ag
	6 AM	Vital checked and recorded		
	7 AM	Case hand over given to morning duty staff		

Dr. B. Babu
Principal

NARAYANA COLLEGE OF NURSING
Chinthareddypalem,
NELLORE - 524 003.



NARAYANA MEDICAL COLLEGE HOSPITAL

CHINTHAREDDYPALEM, NELLORE - 524 003. A.P., INDIA. PH : 0861-2355511 EXT - 2228

NURSES CHART

Patient Name S. Anada Age 34 Sex P Ward 12 I.P. No.

Date	Time	Medication and Diet	Notes	Signature
			<u>night duty still report</u>	
	7 pm	case hand over taken from evening duty staff		
		CAO		
	8 pm	Treatment is given as per doctors orally		
		T-Actos		
		Trg Hepcom		
	9 am	doctors rounds followed		
	10 pm	vital checked and recorded		
		BP - 120/80 mmHg		
		Pulse - 82 bpm		
		SpO ₂ - 99%		
	11 pm	health education given about personal hygiene		

ALLERGY

Dr. B. Chinnay
Principal

NARAYANA COLLEGE OF NURSING
Chinthareddypalem,
NELLORE - 524 003



NARAYANA MEDICAL COLLEGE HOSPITAL

Page 2

CHINTHAREDDYPALEM, NELLORE - 2, A.P. Ph: 08612317963,64,68

CASE RECORD

IP No: 240906322

Name of the Patient : SARADA ADASANAPALLI

Age : 34 Y Y Sex : Female Religion : Hindu

Father / Husband's Name / relation : VENKATESWARLU ADASANAPALLI

Full Address : 00, SC COLONY UTUKUR, SYDAPURAM

Sydapuram, NELLORE, Phone No : 7382415483

AADHAR :

Final Diagnosis : ACS - NSTEMI Code No: _____

Date of Admission : 06-Sep-2024 10:08:03 PM 10:08:03 PM Ward : Cardiology

Date of operation and operation procedure : CAG Code No: _____

Date of Discharge : 13/9/24

Results :

Cured	Relieved	Otherwise	Died	Length of Stay

DISCHARGE SUMMARY

Symptoms

Discharge
13/9/24

Physical Findings

clo chest pain associated with
difficulty breathing and dyspnea

Treatment

class

Operations

Biopsy Findings

Dr. RAMKUMAR.
 MD., DNB (Cardio), CCDS, PDF
 Reg. No. 117711
 Assistant Professor
 Department of Cardiology
 NARAYANA MEDICAL COLLEGE & HOSPITAL
 Chinthareddypalem, NELLORE

Dr. B. Anuraj
Principal

NARAYANA COLLEGE OF NURSING
Chinthareddypalem,
NELLORE - 524 003,



NARAYANA MEDICAL COLLEGE HOSPITAL

CHINTHAREDDYPALEM, NELLORE - 524 003. A.P., INDIA. PH : 0861-2355511 EXT - 2228

NURSES CHART

Patient Name..... Sarada Age 34 Sex F Ward CW I.P. No. 632

Date	Time	Medication and Diet	Notes	Signature
		<p>recorded</p> <p>⇒ Doctor's orders followed</p> <p>⇒ Pt is no any fresh complaints</p> <p>⇒ Health education is given:</p>		<p><u>Renu</u></p>
8/9/24	1pm	<p><u>Evening duty staff</u></p>	<p>case hand over taken from</p>	
		<p>morning duty staff</p>		
	2pm	<p>All medications given as per doctor orders.</p> <p>T: DEPLATT-A 75/75</p> <p>T: ANGIISPAN 2.6mg</p> <p>inj: HEPARINE 1000</p>		<p><u>Renu</u></p>



NARAYANA MEDICAL COLLEGE HOSPITAL

CHINTHAREDDYPALEM, NELLORE - 524 003. A.P., INDIA, PH : 0861-2317963, 2317964

I.P. DOCTOR'S ORDERS

Patient Name scinada Age 34 Sex F Ward 522 I.P. No. _____

Date	History, Examination, Investigation, Treatment and Progress
<u>10/9/22</u>	
<u>13/9/22</u>	
	T. Deplah-A 75+75 0-10
	T. Astor 40 0-5
	T. Pudomet-XC 25 1-0
	T. Cardace 2.5 0-1
	Iry Heparini 4000 units N 1-1-1
	C. Dilrab-DSR 1-0
	T. Calpot 500 mg 1-1-1
	(DI) Iry: 7mm sucrose 200mg in 100ml NS over 1 hour
	Slow IV (after test done)
	Dr. RAMKUMAR. MD., DNB (Cardio), CCDS, PDF Reg. No. 117711 Assistant Professor Department of Cardiology NARAYANA MEDICAL COLLEGE & HOSPITAL Chinthareddypalem, NELLORE

Dr. B. Anuraj
Principal
NARAYANA COLLEGE OF NURSING
Chinthareddypalem,
NELLORE - 524 003

NURSES CHART

Patient Name..... Savadha Age 24 Sex f Ward ER I.P. No.....

Date	Time	Medication and Diet	Notes	Signature
<u>01/04/24</u>	8:13 (pm)	→ hourly vitals checked and recorded → patient kept in room → treatment given as per doctor's order Sufpantol - 40mg - IV Sufs Emetol - 4mg - IV		<u>Alamy</u> 11/85
<u>01/04/24</u>	10:27 (pm)	→ patient can → case shift to CCU → Sca - (1) → Echo - (1) → Pills - (1) → Lab reports - (3) → old file - (1)		

NURSES CHART

Patient Name Sarada Age 34 Sex F Ward LW I.P. No. 6322

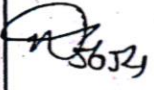
Date	Time	Medication and Diet	Notes	Signature
7/12/24	11:30 AM	<p><u>Receiving note</u></p> <ul style="list-style-type: none"> → case hand over CIU staff → Bed making done → vitals checked → pt is stable 		
	12 pm	Health education is given		
	1 pm	Case hand over to the evening duty staff	taken given	



NARAYANA
Medical College & Hospital

NARAYANA MEDICAL COLLEGE HOSPITAL

CHINTHAREDDYPALEM, NELLORE - 524 003. A.P., INDIA, PH : 0861-2317963, 2317964

I.P. DOCTOR'S ORDERS

Patient Name Sarada Age 34 Sex F Ward C110 I.P. No. 627

Date	History, Examination, Investigation, Treatment and Progress
<p>8/9/21</p> <p>US</p> <p>Temp - 98.6 F</p> <p>R - 23b/min</p> <p>P - 80 b/min</p> <p>BP - 110/80 mmHg</p> <p>SpO2 - 99%</p> <p>CBC - 182 mg/dl</p> <p>QTC - 426</p> <p>TLo - 300</p> <p>o.p - 300</p> <p>Bac - 300</p>	<p>NTEN</p> <p>(N) LFT/CHL</p> <p>HTH</p> <p>H/O of pain</p> <p>since 1 hr</p> <p>OTOP/PLATE - 175/175</p> <p>T. ALTO 400 mg</p> <p>T. PANTO 400 mg</p> <p>T. CANDICE 200 mg</p> <p>T. ANAIPAN 7.2 mg</p> <p>T. PANTO 400 mg</p> <p>T. HEPANIN 4000 IU</p> <p>(S) 7. Anikos SA</p> <p>(S) C. Di'rab - DSR 10-0</p>
<p>- free thy acid profile</p> <p>- FLP</p> <p>- Blood group type</p>	
	<p>Dr. Ram Kumar MD., DNB (Cardio), CCDS, PDC Reg. No. 117711 Assistant Professor Department of Cardiology NARAYANA MEDICAL COLLEGE & HOSPITAL Chinthareddypalem, NELLORE</p> <p>Dr. B. Srinivas Principal NARAYANA COLLEGE OF NURSING Chinthareddypalem, NELLORE - 524 003</p>



NARAYANA
MEDICAL COLLEGE AND HOSPITAL

NARAYANA MEDICAL COLLEGE HOSPITAL

CHINTHAREDDYPALEM, NELLORE - 524 003. A.P., INDIA. PH : 0861-2355511 EXT - 2228

NURSES CHART

Patient Name Scinada Age 34 Sex F Ward Med I.P. No. _____

Date	Time	Medication and Diet	Notes	Signature
11/9/24	12 AM	pt is stable		
	1 AM	pt is sleeping		
	2 AM	pt is fresh complexion		
	5 AM	Bed making done		
	8 AM	vital checked and recorded		
	7 AM	case hand over given to the morning duty staff		
11/9/24		<u>morning duty staff report</u>		
	7 am	case hand over taken from night duty staff		
		pt is conscious & oriented		
		<u>INSTEMI</u>		
	8 am	Treatment is given as per doctor order		

Dr. B. Raju
Principal

NARAYANA COLLEGE OF NURSING
Chinthareddypalem,
NELLORE - 524 003.



NARAYANA
MEDICAL COLLEGE AND HOSPITAL

NARAYANA MEDICAL COLLEGE & HOSPITAL

EMERGENCY ROOM INVESTIGATION CHART

Name: Sarada Age / Sex: 34y / F Reg. No.: 20240911671

1	Blood Grouping & Typing	
2	RBS: <u>217 mg/dl</u> URINE KETONES:	
3	Hb %	
4	PCV	
5	TC	
6	DC	
7	PLATELETS	
8	BLOOD UREA	
9	S.CREATINE	
10	NA	
11	K	
12	CL	
13	S.BILIRUBIN	
14	S.ALK.PHOS	
15	S.AMYLASE	
16	S.LIPASE	
17	BT/CT	
18	PT/APTT	
19	INR	
20	URINE ANALYSIS	

HIV/HbsAg/HCV

ECG

TROP-T

2D-ECHO

ABG

PH	
PCO2	
PO2	
HCO3	
BE(-B)	
SO2	

TRAUMA PROFILE X-RAYS

CXR:

C-SPINE:

PELVIS:

EXTREMITIES:

USG:

CT Scan :

MRI :

Specific Investigations

Dr. B. Sahini
Principal

NARAYANA COLLEGE OF NURSING
Chinthareddypalem,
NELLORE - 524 003



NARAYANA MEDICAL COLLEGE HOSPITAL

CHINTHAREDDYPALEM, NELLORE - 524 003. A.P., INDIA. PH : 0861-2355511 EXT - 2228

NURSES CHART

Patient Name... Sarada Age 34 Sex F Ward 20 I.P. No.

Date	Time	Medication and Diet	Notes	Signature
		T:- paracetamol - 4L : 2mg inj:- Heparin:- 4000 C:- Pilsab-DSR	given	
		9am => vitals checked and recorded B.P:- 120/80 mm/Hg		
		=> health education is given		

Dr. Bethany
Principal
NARAYANA COLLEGE OF NURSING
Chinthareddypalem,
NELLORE - 524 003

NURSES CHART

Patient Name Sarada Age 34 Sex F Ward CW I.P. No. 6322

Date	Time	Medication and Diet	Notes	Signature
		<u>Night duty staff Report</u>		
	7pm	Case hand over taken from evening duty staff		
		NSTEOM		
	8pm	Treatment is given as per doctors order		
		T - Aztor		
		T - Cardace		
		Inj Heparine		
	9pm	Doctors rounds followe		
	10pm	vital checked and recorded		
		Bp - 110/90mmHg		
		pulse - 82b/min		
		SpO ₂ - 94%		
	11pm	health education given about personal hygiene		

8/9/24



Narayana Medical College & Hospital

Chinthareddypalem, Nellore.

NARAYANA
Medical College & Hospital

Nursing Drug Administration Chart

Patient Name : Sarada

Age / Sex : 34y F Ward : CW

Unit : CW

I.P. No. : 6322

Registration No. :

Weight	Height			Date									
Allergies :		Drug :	<u>INJ. HEPARIN</u>	Route :	<u>IV</u>	Date :	<u>27/8/24</u>	<u>28/8/24</u>	<u>29/8/24</u>	<u>30/8/24</u>	<u>31/8/24</u>	<u>1/9/24</u>	<u>2/9/24</u>
Dose :		Frequency :	<u>TD</u>	Doctor :	<u>RAM</u>	T	<u>8AM</u>	<u>8AM</u>	<u>8AM</u>	<u>8AM</u>	<u>8AM</u>	<u>8AM</u>	<u>8AM</u>
Start Date :	<u>27/8/24</u>	Other Instructions :											
		Time	<u>8PM</u>										
		E	<u>7PM</u>										
Drug :	<u>T. DILRAB-DSR</u>	Route :	<u>ORAL</u>	Date :	<u>27/8/24</u>								
Dose :		Frequency :	<u>OD</u>	Doctor :	<u>RAM</u>	T	<u>8AM</u>						
Start Date :	<u>27/8/24</u>	Other Instructions :											
		Time											
		E											
Drug :	<u>T. CALPOL</u>	Route :	<u>ORAL</u>	Date :	<u>27/8/24</u>								
Dose :	<u>500mg</u>	Frequency :	<u>TD</u>	Doctor :	<u>RAM</u>	T	<u>8AM</u>						
Start Date :	<u>27/8/24</u>	Other Instructions :											
		Time											
		E											
Drug :	<u>INJ. SACUNAS</u>	Route :	<u>IV</u>	Date :	<u>27/8/24</u>								
Dose :	<u>WITH 100ml NS</u>	Frequency :	<u>OD</u>	Doctor :	<u>RAM</u>	T	<u>8AM</u>						
Start Date :	<u>27/8/24</u>	Other Instructions :											
		Time											
		E											
Drug :		Route :		Date :		T							
Dose :		Frequency :				I							
Start Date :		Doctor :				M							
Other Instructions :											E		
Drug :		Route :		Date :		T							
Dose :		Frequency :				I							
Start Date :		Doctor :				M							
Other Instructions :											E		
Drug :		Route :		Date :		T							
Dose :		Frequency :				I							
Start Date :		Doctor :				M							
Other Instructions :											E		

Once Only Drugs

Drug	Date / Time	Dose	Route	Doctor	Nurse

Please sign whenever administering the drugs

Dr. B. Anny
Principal
NARAYANA COLLEGE OF NURSING
Chinthareddypalem,
NELLORE - 524 002

Colour	Red	Yellow	Green	Black	
TEWS	6 or More	4-5	0-3	Dead	
Target time to treat	Immediate	Less than 60 min	Less than 240 min		
Mechanism of injury	High energy transfer				
Presentation	Shortness of breath acute				
	Coughing blood				
	Chest pain				
	Haemorrhage Uncontrolled	Haemorrhage controlled			
	Seizure-Current postictal				
	Focal neurology - acute				
	Level of consciousness reduced				
	Psychosis / aggression				
	Threatened limb				
	Dislocation-Other Joint	Dislocation Finger or toe		All other patients	Dead
	Fracture Compound	Fracture - Closed			
	Burn - Face/inhalation (Over 20%)				
	Burn - (Electrical Circumferential, Chemical)	Burn other			
	Poisoning / Overdose	Abdominal pain			
	Hypo or Hyperglycemia Crisis				
	Vomiting - Fresh blood	Vomiting persistent			
Pain	Severe	Pregnancy and trauma			
		Pregnancy and PV bleed			
		Mild			

Senior health care professional's discretion

Dr. Bethany
Principal
NARAYANA COLLEGE OF NURSING
Chinthareddypalem,
NELLORE - 524 003.



NARAYANA
Medical College & Hospital

నారాయణ మెడికల్ కాలేజి & హాస్పిటల్

చింతారెడ్డిపాలెం, నెల్లూరు.

ఇ.సి.యూ.

పేషెంట్ ఆభరణములు ఇచ్చినట్లు ధృవీకరించు పత్రము

పేషెంట్ పేరు: *Sarada*

వయస్సు *34y*

ఐ.పి. నెం. : *20290911671*

స్త్రీ/పు *female*

బంగారు ఆభరణములు : *వస్తువులు*

1. ముక్కుపుడక :
2. చెవికమ్మలు : *2pairs*
3. గొలుసులు : *1chain*
4. తాళిబొట్టు : *1*
5. మెట్లు : *2pairs*
6. గాజులు : *2.*
7. *2 Rings*
8. *వస్త్రాలు* : *2p.*

పైన తెలియచేసిన ఆభరణములు దాని ప్రకారముగా నాకు అందజేయబడినవి.
ఆభరణములు రోగి భర్త పేరు / ఇతరులు

వేలిముద్ర

ఆభరణములు అందచేసిన నర్సు :

ఆభరణములు అందచేసిన తేదీ

Sarathi (1176)
6/9/21

సంతకము *A. Veer (husband)*
(7382415483)

సమయం : *7:10pm*

[Signature]

సంతకము
ద్యూటీ డాక్టర్ సంతకము

Dr. B. Anny
Principal

NARAYANA COLLEGE OF NURSING
Chinthareddypalem,
NELLORE - 524 003



NARAYANA
MEDICAL COLLEGE AND HOSPITAL

NARAYANA MEDICAL COLLEGE HOSPITAL

CHINTHAREDDYPALEM, NELLORE - 524 003. A.P., INDIA. PH : 0861-2355511 EXT - 2228

NURSES CHART

Patient Name Scinada Age 34 Sex F Ward 122 I.P. No. _____

Date	Time	Medication and Diet	Notes	Signature
	9:10 AM	AVILE and cord arranged to the CAU drugs case handover given to the clinic staff		<i>[Signature]</i> 1500
12/9/24	9:30 AM		<p><u>Receiving Note</u></p> <p>→ Patient transferred from cardiology ward.</p> <p>→ Patient is conscious and oriented</p> <p>→ Patient is on room air</p> <p>→ Vital signs checked and recorded.</p> <p>T: 98.6</p> <p>RR: 20 breath/min</p> <p>PR: 87 breath/min</p> <p>Bp: 120/80 mmHg</p>	

Dr. B. Anny
Principal

NARAYANA COLLEGE OF NURSING
Chinthareddypalem,
NELLORE - 524 003



NARAYANA MEDICAL COLLEGE HOSPITAL

CHINTHAREDDYPALEM, NELLORE - 524 003. A.P., INDIA. PH : 0861-2355511 EXT - 2228

NURSES CHART

Patient Name: Sarada Age: 34 Sex: F Ward: AV I.P. No: 632

Date	Time	Medication and Diet	Notes	Signature
	3pm	pt is no fresh	complaints	
	4pm	Doctor rounds	followed	
	5pm	Health education	is given	
	6pm	Vitals checked & recorded		
		BP - 110/80 mm/Hg		
		SpO2 - 90%		
		PR - 82 bpm		
	7pm	Case hand over	to the night duty staff	
			taken given	

[Signature]
30/24

Dr. Bahuj
Principal

DATE :

Bp-130/80mmHg
Temp- 37.5°C
Rr- 20/min
SpO2- 94% RA
WBC: 12, NO neutrophils
Ri: 13000, NO added bands
Platelet: 130,000, NO aggregation
Cred: Euvolemic, NO any electrolyte

Admit
↓ DSP
↓ ICU
↓ Dr Ramkumar

- ① O₂ supplementation if SpO₂ < 94%
- ② Int PANTOPRANOLOL test
- ③ TORB EXPLEN - cold remedy
A +

ADU
- CRP
- RFT
- Electrolytes
- Uric acid
- Chest X-ray
- ECG
- ECG

DR. RAMKUMAR.
MD., DNB (Cardio), CCDS, PDP
Reg. No. 117711
Assistant Professor
Department of Cardiology
NARAYANA MEDICAL COLLEGE & HOSPITAL
Chinthareddy, NELLORE

Chinthareddy *Bringing Life to Lives*

కార్డియాలజీ	సర్జికల్ గ్యాస్ట్రో ఎంట్రాలజీ	కంటి జబ్బులు
కార్డియోథొరాసిక్ సర్జరీ	ఎండోక్రైనాలజీ	చెవి, ముక్కు, గొంతు వ్యాధులు
న్యూరాలజీ	జనరల్ మెడిసిన్	దంత వైద్యం
న్యూరో సర్జరీ	జనరల్ సర్జరీ	మానసిక వ్యాధులు
నెఫ్రాలజీ, కిడ్నీ ట్రాన్స్ ప్లాంట్ మెంట్	24 గం యాక్సిడెంట్ & ఎమర్జెన్సీ సర్వీసులు	ఊపిరితిత్తులు, శ్వాసకోశ వ్యాధులు
యూరాలజీ	కీళ్ళు ఎముకల విభాగం	చిన్న పిల్లల వ్యాధులు
ప్లాస్టిక్ సర్జరీ & కాస్టోటిక్ సర్జరీ	కాన్పులు, గర్భకోశ వ్యాధులు	ఫిజియోథెరపీ
మెడికల్ గ్యాస్ట్రోఎంట్రాలజీ	చర్మ వ్యాధులు, కాన్సెల్టాలజీ	

పడకలు - 1280, ఇంటిన్సివ్ కేర్ పడకలు - 200, ఆపరేషన్ థియేటర్లు - 23, బ్లడ్ బ్యాంక్, అల్ట్రా మోడరన్ ల్యాబొరేటరీ, డిజిటల్ రేడియోలాజీ ఐసియూ ఆన్ వీల్స్ అంబులెన్సులు, ప్రైవేటు రూములు, దేశవ్యాప్త ప్రఖ్యాతి గాంచిన క్యాషిలెస్ మెడికల్ ఇన్సూరెన్స్ సదుపాయము

NARAYANA MEDICAL COLLEGE & HOSPITAL

Chinthareddypalem, -3, A.P. Ph: 0861-2317963, 2317968

DEPARTMENT OF CARDIOLOGY

CARDIAC CATHETERIZATION LABORATORY

CORONARY ANGIOGRAM REPORT

Patient Name : SARADA.A

Date: 12-9-2024

Dept: CARDIOLOGY

Done by: Dr. Ram kumar

Technicians: N. Kumar

Age:34yrs

Sex : Female

IPNO:240906322

Cath No: CL24-27826

Sister: G. Sravanthi

Indication : NSTEMI.

Pressure : AO: 130/70

Catheter : 5F TIG

Contrast : OMNIPAQUE

Route : Normal

Approach : Right Radial Artery

LMCA : Distal LM 90% disease.

LAD : Type III vessel, Osteo proximal LAD 90% disease. Mid and Distal LAD normal.

RAMUS : Osteo proximal Ramus 70% disease long segment disease.

LCX : Dominant vessel, Osteo proximal LCX 80% disease. Distal LCX normal. OM 80% disease.

RCA : Dominant vessel, normal. PDA and PLVB are normal.

DIAGNOSIS : CAD - Distal LM + TVD

ADVICE : CABG.

Dr. RAMKUMAR.
MD., DNB (Cardio), CCDS, PDF
Dr. Ramkumar S
MD, DNB, CCDS, PDF
Assistant Professor
Department of Cardiology
Consultant - Cardiac Electrophysiology & Interventions
NARAYANA MEDICAL COLLEGE & HOSPITAL
Chinthareddypalem, NELLORE

Dr. B. Anny
Principal

NARAYANA COLLEGE OF NURSING
Chinthareddypalem,
NELLORE - 524 003



NARAYANA MEDICAL COLLEGE HOSPITAL

CHINTHAREDDYPALEM, NELLORE - 524 003. A.P., INDIA. PH : 0861-2355511 EXT - 2228

NURSES CHART

Patient Name Sanada Age 34 Sex f Ward CU I.P. No. _____

Date	Time	Medication and Diet	Notes	Signature
		morning duty stall report		
	7AM	case handover night duty stall in IwmI	taken from	
12/19/24	8AM	all medication as doctor orders T. parolol xl T. Angocard 200	given per	
	9AM	vitals checked and recorded BP: 120/80 mmHg <u>shift</u> <u>NOTE</u>		
	9AM	case shift to ICU - IV cannule is working - prep work done - consult taken done - ECG and RFT done - morning Treadmill given		Des 500

Dr. B. B. B. B. B.
Principal

NARAYANA COLLEGE OF NURSING
Chinthareddypalem,
NELLORE - 524 003

9/7/24, 10:24 AM

about:blank



NARAYANA MEDICAL COLLEGE HOSPITAL

Chinthareddypalem, NELLORE - 524 003, A.P., India.
Ph : 0861-2355511, Extn : 2228

Central Clinical Laboratory Report

ReportUser:auto

PATIENT NAME	: SARADA ADASANAPALLI	AGE	: 34 YY	SEX	: Female
REG NO	: 20240911671	DATE	: 07/09/2024		
WARD NAME	: S4C04-0008-ICU-CARDIOLOGY	COMMON NO.	: 190 A		
SAMPLEDT	: 07-SEP-2024 07:11 AM	REPDT	: 07-SEP-2024 10:22 AM		

CLINICAL Biochemistry REPORT

INVESTIGATION	RESULT	UNITS	BIOLOGICAL REF.INTERVAL
FT3 [Method:CLIA]	3.63	pg/ml.	2.5-3.9 pg/ml.
FT4 [Method:CLIA]	1.15	ng/dL	.58-1.64 ng/dL
TSH [Method:CLIA]	3.200	mIU/L	0.34-5.60 mIU/L
TOTAL CHOLESTEROL [Method:CHOD-PAP]	138.55	mg/dl.	< 190 mg/dl mg/dl.
HDL CHOLESTEROL [Method:Direct Clearance Method]	32	mg/dl.	<35 mg/ dl- risk factor for CHD
LDL CHOLESTEROL	76	mg/dl	< 130 mg/dl
VLDL CHOLESTEROL	30	mg/dl.	12-40 mg/ dl
TRIGLYCERIDES TGL [Method:GPO-PAP]	153.51	mg/dl	<150 mg/dl mg/dl

Dr. S. Veeresh

BIOCHEMIST

VERIFIED BY TECHNICIAN

- End of Report -

Dr. B. Anny
Principal

NARAYANA COLLEGE OF NURSING
Chinthareddypalem,
NELLORE - 524 003

Bringing Life to Lives

To view reports online visit : www.narayanameicalgroup.com



Narayana Medical College & Hospital

Chinthareddypalem, Nellore.

Nursing Drug Administration Chart

Age / Sex : 34y / F Ward : Cardiology Unit :

I.P. No. : 240906322

NARAYANA
Medical College & Hospital

Patient Name : Sarada

Weight	Height	Registration No. : 20240911671			
Drug : T. DEPLATT-A	Route : ORAL	Date : 29/09/19			
Dose : 75 mg	Frequency : OD				
Start Date : 29/09	Doctor : RAM				
Other Instructions :		T			
		I			
		M			
		E			
Drug : P. A2 TOR	Route : ORAL	Date : 29/09/19			
Dose : 40 mg	Frequency : OD				
Start Date : 29/09	Doctor : RAM				
Other Instructions :		T			
		I			
		M			
		E			
Drug : P. PROLOMETYL	Route : ORAL	Date : 29/09/19			
Dose : 2.5 mg	Frequency : OD				
Start Date : 29/09	Doctor : RAM				
Other Instructions :		T			
		I			
		M			
		E			
Drug : P. CARDACE	Route : ORAL	Date : 29/09/19			
Dose : 2.5 mg	Frequency : OD				
Start Date : 29/09	Doctor : RAM				
Other Instructions :		T			
		I			
		M			
		E			
Drug : T. ANWISPARIN TR	Route : ORAL	Date : 29/09/19			
Dose : 2.6 mg	Frequency : BD				
Start Date : 29/09	Doctor : RAM				
Other Instructions :		T			
		I			
		M			
		E			
Drug : P. PANTOP	Route : ORAL	Date : 29/09/19			
Dose : 40 mg	Frequency : OD				
Start Date : 29/09	Doctor : RAM				
Other Instructions :		T			
		I			
		M			
		E			

Once Only Drugs

Drug	Date / Time	Dose	Route	Doctor	Nurse

Please sign whenever administering the drugs

Dr. Bodhraj
Principal
NARAYANA COLLEGE OF NURSING
Chinthareddypalem,
NELLORE - 524 003

ReportUser: auto

PATIENT NAME : SARADA ADASANAPALLI
REG NO : 20240911671
WARD NAME : S102A-0004-CAR-S17
SAMPLEDT : 11-SEP-2024 10:25 PM

AGE : 34 YY SEX : Female
DATE : 11/09/2024
COMMON NO. : 604 A
REPDT : 12-SEP-2024 12:08 AM

CLINICAL Biochemistry REPORT

INVESTIGATION	RESULT	UNITS	BIOLOGICAL REF.INTERVAL
SERUM UREA [Method:Urease GLDH]	15.32	mg/dl.	10-50 mg/dl mg/dl.
CREATININE [Method:JAFTE'S/Alkaline Picrate]	0.78	mg/dl.	Premature Neonates : 0.29-1.04 mg/dl Full Term Neonates : 0.24-0.85 mg/dl 2-12 Month : 0.17-0.42 mg/dl 1-3 yrs : 0.24-0.41 mg/dl 3-5 yrs : 0.31-0.47 mg/dl 5-7 yrs : 0.32-0.59 mg/dl 7-9 yrs : 0.40-0.60 mg/dl 9-11 yrs : 0.39-0.73 mg/dl 11-13 yrs : 0.53-0.79 mg/dl 13-15 yrs : 0.57-0.87 mg/dl Adult Male : 0.7-1.3 mg/dl Adult Female : 0.5-1.0 mg/dl mg/dl.

Dr. S. Jeeresh

VERIFIED BY TECHNICIAN

- End of Report -

BIOCHEMIST

Dr. B. Bahini
Principal
NARAYANA COLLEGE OF NURSING
Chinthareddypalem,
NELLORE - 524 003

**NARAYANA MEDICAL COLLEGE & HOSPITAL
NELLORE, A.P**

CICU INVESTIGATION CHART

PATIENT NAME: Saravada A. REG NO.: 20240911671 CONSULTANT NAME: DR. RAM

INITIAL INVESTIGATIONS:

- | | |
|---|---|
| <input checked="" type="checkbox"/> CBP | <input type="checkbox"/> S. Ca ²⁺ |
| <input checked="" type="checkbox"/> RFT | <input type="checkbox"/> S. Mg ²⁺ |
| <input checked="" type="checkbox"/> Electrolytes | <input type="checkbox"/> USG Abdomen |
| <input checked="" type="checkbox"/> TROP I | <input type="checkbox"/> ABG |
| <input type="checkbox"/> CKMB | <input checked="" type="checkbox"/> Chest X Ray |
| <input checked="" type="checkbox"/> THYROID PROFILE | <input type="checkbox"/> CUE |
| <input checked="" type="checkbox"/> LIPID PROFILE | <input checked="" type="checkbox"/> D Dimer |
| <input checked="" type="checkbox"/> HbA1C → 10.9 | <input type="checkbox"/> NT Pro BNP |
| <input checked="" type="checkbox"/> Viral Screening | |

	DAY 1 6/9/21	DAY 2	DAY 3	DAY 4	DAY 5
HB	10.8				
PCV	32				
TLC	10,600				
PLATELETS	4,11,000				
SERUM UREA	24				
SERUM CREATININE	0.94				
S. Na	135				
S. K	4.2				
2D Echo	EF: 58%				
Abnormal Values					

NOTE: If O₂ Requirement / NIV / Shock / Respiratory distress / GRBS > 300 mg/dl DO ABG & CHEST X RAY.

USG Abdomen if S. Creatinine is elevated

Dr. B. Anjani
 Principal
NARAYANA COLLEGE OF NURSING
 Chinthareddypalem,
 NELLORE - 524 003



NARAYANA
MEDICAL COLLEGE AND HOSPITAL

NARAYANA MEDICAL COLLEGE HOSPITAL

CHINTHAREDDYPALEM, NELLORE - 524 003. A.P., INDIA. PH : 0861-2355511 EXT - 2228

NURSES CHART

Patient Name... Sarada ... Age... 34 ... Sex... F ... Ward... 60 ... I.P. No... 621

Date	Time	Medication and Diet	Notes	Signature
8/9/24		<p><u>morning duty staff report</u></p> <p>⇒ case hand over taken from morning duty staff</p> <p>⇒ pt is conscious & oriented</p> <p>⇒ Treatment is given as per doctor orders</p> <p>T:- Aztor : 40mg</p> <p>T:- Poodomet XL : 75mg</p> <p>T:- Cardace : 2.5mg</p> <p>T:- Angispan : 2.6mg</p> <p>T:- Pantop : 40mg</p> <p>inj:- heparin - 1000</p> <p>⇒ vitals checked and</p>		

Dr. Bahari
Principal

NARAYANA COLLEGE OF NURSING
Chinthareddypalem,
NELLORE - 524 003



NARAYANA MEDICAL COLLEGE
CHINTHAREDDYPALEM, NELLORE - 524 003, (A.P.) INDIA.
Ph.: 0861- 2317963, 64, 68; Fax : 0861-2331763

CONSENT FOR HIGH RISK SURGERY

Patient's Name : A. Sarada

Age : 34y Ward : CW

Date : 12/9/24

I the understand C.A.U. or we the attendance of Mr. / Mrs. / Master / Miss A. Sarada C.A.U. have been explained by the doctors in our and understandable language, about the serious condition of the patient.

I/We have been hold about the high-risk of nature of anaesthesia as well as risk to the life if I / he / she is operated under general / regional anaesthesia. I We am /are aware of the need for ventilatory support if the condition needs. I / We have been detailed about the urgent need for surgery. I We was were also explained about the prognosis, all complications due to surgery including prolonged ventilator support and / or death and / or death.

I / We herebt give my / our wilful consent for surgery under general / regional anaesthesia on Mr. Mrs. Master / Miss A. Sarada C.A.U. if any untoward consequences take place, due to surgery or anaesthesia or post-operative complications, I / we will not hold responsible either Narayana Hospital or its Doctors and staff.

A. Sarada
Signature of Patient / Attendent

Date : 12/9/24 Time :

Name : A. Sarada

Relationship with patient :

Witness : _____

Signature of the health professional

Dr. B. Srinivas
Principal
NARAYANA COLLEGE OF NURSING
Chinthareddypalem,
NELLORE - 524 003



NARAYANA MEDICAL COLLEGE HOSPITAL

Chinthareddypalem, NELLORE - 524 003, A.P., India.

Ph : 0861-2355511, Extn : 2228

Central Clinical Laboratory Report

PATIENT NAME : SARADA ADASANAPALLI
REG NO : 20240911671
WARD NAME : S102A-0004-CAR-S17
SAMPLEDT : 09-SEP-2024 10:02 PM

AGE : 34 YY SEX : Female
DATE : 09/09/2024
COMMON NO. : 439 A
REPDT : 09-SEP-2024 11:34 PM

ReportUser:auto

CLINICAL Biochemistry REPORT

INVESTIGATION	RESULT	UNITS	BIOLOGICAL REF.INTERVAL
SERUM UREA [Method:Urease GLDH]	15.13	mg/dl.	10-50 mg/dl mg/dl.
CREATININE [Method:JAFFE'S/Alkaline Picrate]	0.65	mg/dl.	Premature Neonates : 0.29-1.04 mg/dl Full Term Neonates : 0.24-0.25 ma/dl 2-12 Month : 0.17-0.42 mg/dl 1-3 yrs : 0.24-0.41 mg/dl 3-5 yrs : 0.31-0.47 mg/dl 5-7 yrs : 0.32-0.59 mg/dl 7-9 yrs : 0.40-0.60 mg/dl 9-11 yrs : 0.39-0.73 mg/dl 11-13 yrs : 0.53-0.79 mg/dl 13-15 yrs : 0.57-0.87 mg/dl Adult Male : 0.7-1.3 mg/dl Adult Female : 0.5-1.0 mg/dl mg/dl.

VERIFIED BY TECHNICIAN

- End of Report -

Dr. S. Veerach

BIOCHEMIST

Dr. B. Anjani
Principal

NARAYANA COLLEGE OF NURSING
Chinthareddypalem,
NELLORE - 524 003

Bringing Life to Lives

To view reports online visit : www.narayanamedicalgroup.com

EMERGENCY ROOM

TIME CHART

Name: Sarada Age / Sex: 34y / F Reg. No: 20290911624

CONSULTATIONS :

NAME OF THE DOCTOR	DESIGNATION	INFORMED AT	EXAMINED AT	REVIEWED AT	REMARKS
Dr. Pamkumar (S.D)	Cardiology				

INVESTIGATION :-

INVESTIGATION	SENT TIME	REPORTING TIME
Labs		
CBP, RFT, V/E	6:55 PM	6:55 PM
V/E		
Imaging		
2D-echo	6:55 PM	8:55 PM
ECG, CXR		

Dr. B. Anjani
Principal
NARAYANA COLLEGE OF NURSING
Chinthareddypalem,
NELLORE - 524 003

Narayana Medical College Hospital

Chinthareddypalem, Nellore

Patient Name : Sankar Age / Sex 34y / M Reg. No. / I.P. No. ward 42 Dept.

MONITOR / PULSE OXIMETER

S.No.	Date	Start Time	Sign with Name	Emp. ID	Date	End Time	Sign with Name	Emp. ID
1	6/9/24	6:26 AM	Ugathi	1188	6/9/24	10:20 AM	Ugathi	1188
2								
3								
4								
5								
6								
7								
8								

BED SIDE PROCEDURES

(ECG / GRBS / NEBULISER / SYRING PUMP / LP / DRESSING / ABG)

S.No.	Date	Start Time	Sign with Name	Emp. ID	Date	End Time	Sign with Name	Emp. ID
1	6/9/24	6:36 AM	Ugathi	1188	6/9/24	6:40 AM	Ugathi	1188
2								
3								
4								
5								
6								
7								
8								

CROSS REFERRAL (EXCEPT ADMIT DEPT AND DOCTOR)

S.No.	Date	Time	Department	Doctor Name	Signature	Ward Sister	Nursing Supervisor
1							
2							
3							
4							
5							
6							
7							
8							

Dr. B. Srinivas
Principal

NARAYANA COLLEGE OF NURSING
Chinthareddypalem,
NELLORE - 524 003



NARAYANA MEDICAL COLLEGE HOSPITAL

CHINTHAREDDYPALEM, NELLORE - 524 003. A.P., INDIA. PH : 0861-2355511 EXT - 2228

NURSES CHART

Patient Name Sarada Age 34 Sex F Ward CU I.P. No.

Date	Time	Medication and Diet	Notes	Signature
9/9/24			<u>Night duty staff report</u>	
	7pm		case hand over taken from evening duty staff CAG	
	8pm		Treatment is given as per doctor's orders Tr - heparine Tr - A2to8	
	9pm		Doctor rounds followe	
	10pm		Vital checked and recorded BP - 120/70mmHg pulse - 82b/m SpO ₂ - 99%	
	11pm		health education given about personal hygiene	

Dr. Balamini
Principal

NARAYANA COLLEGE OF NURSING
Chinthareddypalem,
NELLORE - 524 003

NURSES CHART

Patient Name Sarada Age 34 Sex F Ward CD I.P. No.

Date	Time	Medication and Diet	Notes	Signature
9/9/24		Evening duty staff <u>repost</u>		
	1pm	⇒ case hand over taken from morning duty staff		
	2pm	⇒ Treatment given as per doctor orders.		
	3pm	⇒ vitals checked and recorded		
	4pm	⇒ doctor rounds followed.		
	5pm	⇒ Health education given		
	6pm	⇒ Personal hygiene explained		
7pm	⇒ no fresh complaints on pt side			
7pm	⇒ Case hand over given to night duty staff		Pauli 550	

Dr. B. Anny
Principal





NARAYANA MEDICAL COLLEGE HOSPITAL

CHINTHAREDDYPALEM, NELLORE - 524 003, A.P., INDIA. PH : 0861-2355511 EXT - 2228

NURSES CHART

Patient Name Sarada Age 34 Sex F Ward 6 I.P. No.

Date	Time	Medication and Diet	Notes	Signature
6/25/24	6:53 am	→ pt brought to ER & clo Chest pain → monitor connected → VLS checked & recorded BP - 120/90 mm Hg HR - 80 bpm RR - 12 cpm SpO ₂ - 100% RA CBB - 214 mg/dl → EV cannula secured @ left hand → Blood samples collected & sent to lab → ECG done → pt in room via support		 11/26
	7:20 am	Cox - Umbrella BAY - (3) ECG (1)	pt in room via support Staff	 Staff

Dr. B. Anuraj
Principal
NARAYANA COLLEGE OF NURSING
Chinthareddypalem,
NELLORE - 524 003

ASP

DR. Tilak kumma sir

ALLERGIC To

I.P. No.

UNITS

DATE



Narayana Medical College Hospital
Chintareddypalem, Nellore-524003, Ph:0861-2355511

PATIENT DETAILS (CARDIOLOGY)

Date : 10-SEP-2024

Time : 11:53:28 AM

RegNo : 20240819494

-IP No: 24091C080 Ward: CAR-S33-Third Floor-Super

Name : YANAMALA RAMADEVI

Age : 51 Y/F

Company: ASP

Bed No : S332A-C061

RegNo: 20240819494



IP No: 240910080



PLEASE RETURN THIS TO
Medical Record Department



NARAYANA
Medical College & Hospital

NARAYANA HOSPITAL

Narayana Medical College, Chinthareddypalem, NELLORE - 2

NOT TO BE HANDLED BY THE PATIENT

Dr. R. Vijay
Principal

NARAYANA COLLEGE OF NURSING
Chinthareddypalem,

NELLORE - 524 003



NARAYANA MEDICAL COLLEGE HOSPITAL

Chinthareddypalem, NELLORE - 524 003, A.P., India.

Ph : 0861-2355511, Extn : 2228

Central Clinical Laboratory Report

PATIENT NAME : YANAMALA RAMADEVI
REG NO : 20240819494
WARD NAME : S332A-0061-GM-CAR-S33
SAMPLEDT : 13-AUG-2024 03:53 PM

AGE : 51 YY SEX : Female
DATE : 13/08/2024

REPDT : 13-AUG-2024 05:21 PM

ReportUser:auto

CLINICAL Biochemistry REPORT

INVESTIGATION	RESULT	UNITS	BIOLOGICAL REF.INTERVAL
SERUM UREA [Method:Urease GLDH]	26.02	mg/dl.	10-50 mg/dl mg/dl.
CREATININE [Method:JAFFE'S/Alkaline Picrate]	0.75	mg/dl.	Premature Neonates : 0.29-1.04 mg/dl Full Term Neonates : 0.24-0.85 ma/dl 2-12 Month : 0.17-0.42 mg/dl 1-3 yrs : 0.24-0.41 mg/dl 3-5 yrs : 0.31-0.47 mg/dl 5-7 yrs : 0.32-0.59 mg/dl 7-9 yrs : 0.40-0.60 mg/dl 9-11 yrs : 0.39-0.73 mg/dl 11-13 yrs : 0.53-0.79 mg/dl 13-15 yrs : 0.57-0.87 mg/dl Adult Male : 0.7-1.3 mg/dl Adult Female : 0.5-1.0 mg/dl mg/dl.

VERIFIED BY TECHNICIAN

- End of Report -

Dr. S. Veeresh

BIOCHEMIST

Dr. B. Anny
Principal

NARAYANA COLLEGE OF NURSING
Chinthareddypalem,
NELLORE - 524 003

Bringing Life to Lives

To view reports online visit : www.narayanamedicalgroup.com

2024-09-12 20:14:52

3-Channel ECG Rhythm Report

Hospital:
Prescribed by:

ID:
 Name:
 yrs. /
 cm / kg
 Heart Rate: 83 bpm
 PR Int.: 188 ms
 QRS Dur.: 77 ms
 QT/QTc: 364/426 ms
 P-R-T axes: 60 57 61

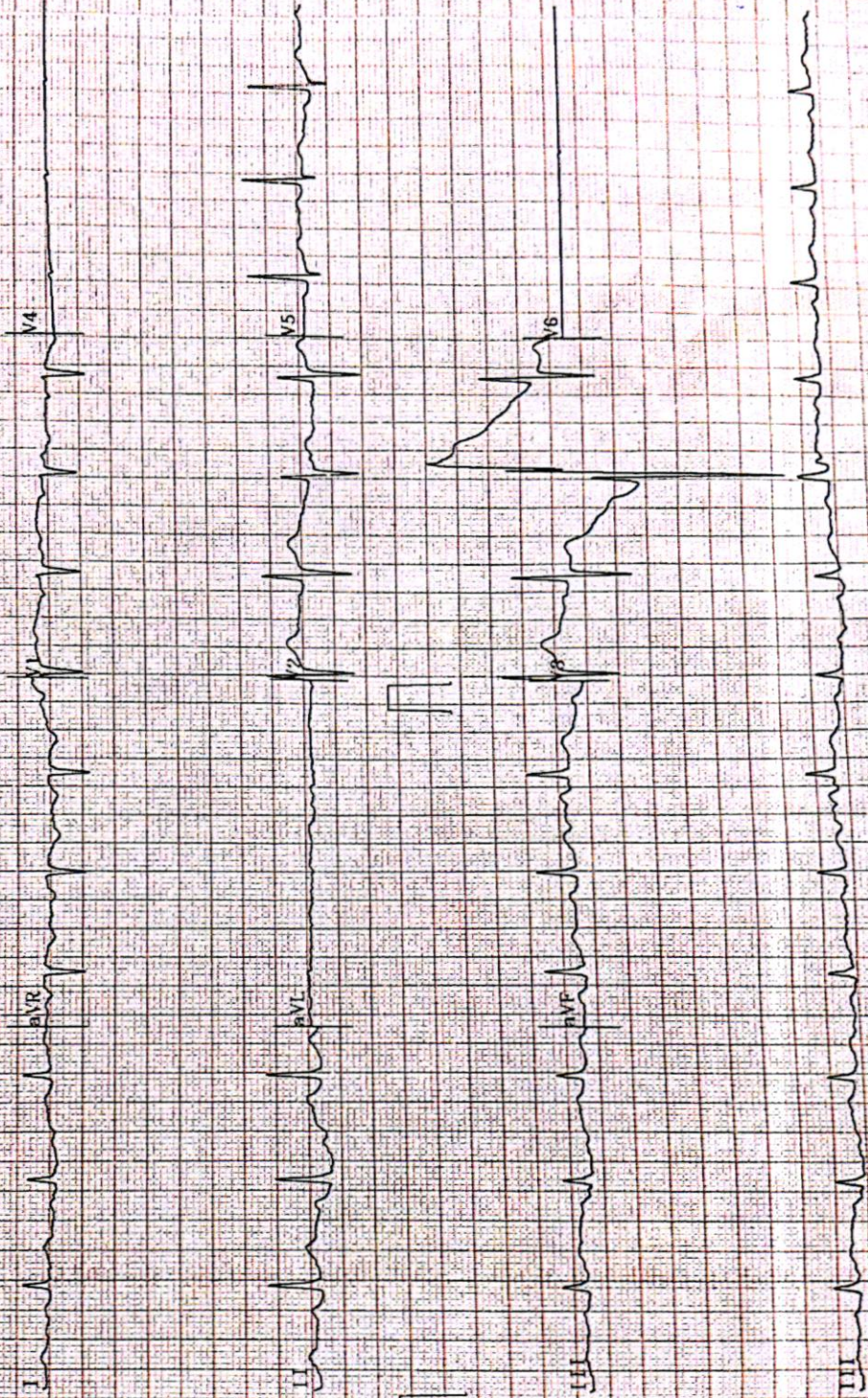

Dr. B. Reddy
Principal

NARAYANA COLLEGE OF NURSING
Chinthareddyalem,
NELLORE - 524003

CHINTHAREDDYALEM CAMPUS

CHINTHAREDDYALEM CAMPUS



NARAYANA MEDICAL COLLEGE HOSPITAL

Chinthareddypalem, NELLORE - 524 003, A.P., India.

Ph : 0861-2355511, Extn : 2228

Central Clinical Laboratory Report

ReportUser:auto

PATIENT NAME : YANAMALA RAMADEVI
REG NO : 20240819494
WARD NAME : S332A-0061-GM-CAR-S33
SAMPLEDT : 10-SEP-2024 03:34 PM

AGE : 51 YY SEX : Female
DATE : 10/09/2024
COMMON NO. : 413 A
REPDT : 10-SEP-2024 05:28 PM

CLINICAL Biochemistry REPORT

INVESTIGATION	RESULT	UNITS	BIOLOGICAL REF.INTERVAL
SERUM UREA [Method:Urease GLDH]	22.25	mg/dl.	10-50 mg/dl mg/dl.
CREATININE [Method:JAFFE'S/Alkaline Picrate]	0.76	mg/dl.	Premature Neonates : 0.29-1.04 mg/dl Full Term Neonates : 0.24-0.85 mg/dl 2-12 Month : 0.17-0.42 mg/dl 1-3 yrs : 0.24-0.41 mg/dl 3-5 yrs : 0.31-0.47 mg/dl 5-7 yrs : 0.32-0.59 mg/dl 7-9 yrs : 0.40-0.60 mg/dl 9-11 yrs : 0.39-0.73 mg/dl 11-13 yrs : 0.53-0.79 mg/dl 13-15 yrs : 0.57-0.87 mg/dl Adult Male : 0.7-1.3 mg/dl Adult Female : 0.5-1.0 mg/dl mg/dl.

VERIFIED BY TECHNICIAN

- End of Report -

Dr. S. Veeresh

BIOCHEMIST

Dr. B. Anny
Principal

NARAYANA COLLEGE OF NURSING
Chinthareddypalem,
NELLORE - 524 003

Bringing Life to Lives

To view reports online visit : www.narayanamedicalgroup.com



NARAYANA MEDICAL COLLEGE HOSPITAL

Chinthareddypalem, NELLORE - 524 003, A.P., India.
Ph : 0861-2355511, Extn : 2228

Central Clinical Laboratory Report

ReportUser:41000315

PATIENT NAME :YANAMALA RAMADEVI
REG NO :20240819494
WARD NAME :S332A-0061-GM-CAR-S33
SAMPLEDT :10-SEP-2024 03:35 PM

AGE :51 YY SEX :Female
DATE :10/09/2024
COMMON NO. :413 A
REPDT :10-SEP-2024 04:46 PM

CLINICAL Microbiology REPORT

INVESTIGATION	RESULT	UNITS	BIOLOGICAL REF.INTERVAL
H.I.V	NON-REACTIVE	NA	REACTIVE / NON-REACTIVE
HBs Ag	NON-REACTIVE	NA	REACTIVE / NON-REACTIVE
HCV	NON-REACTIVE	NA	REACTIVE / NON-REACTIVE

* PLEASE NOTE : THIS IS ONLY A SCREENING TEST.THIS IS NOT A CONFIRMATORY TEST.BOTH FALSE POSITIVES AND FALSE NEGATIVES ARE POSSIBLE.TEST HAS TO BE CONFIRMED BY 'RT-PCR' TECHNIQUE.

VERIFIED BY TECHNICIAN

- End of Report -

MICROBIOLOGIST

Dr. B. Babu
Principal

NARAYANA COLLEGE OF NURSING
Chinthareddypalem,
NELLORE - 524 003



NARAYANA MEDICAL COLLEGE HOSPITAL

Chinthareddypalem, NELLORE - 524 003, A.P., India.
Ph : 0861-2355511, Extn : 2228

Central Clinical Laboratory Report

ReportUser:41000315

PATIENT NAME :YANAMALA RAMADEVI
REG NO :20240819494
WARD NAME :S332A-0061-GM-CAR-S33
SAMPLEDT :10-SEP-2024 03:35 PM

AGE :51 YY SEX :Female
DATE :10/09/2024
COMMON NO. :413 A
REPDT :10-SEP-2024 04:46 PM

CLINICAL Microbiology REPORT

INVESTIGATION	RESULT	UNITS	BIOLOGICAL REF.INTERVAL
H.I.V	NON-REACTIVE	NA	REACTIVE / NON-REACTIVE
HBs Ag	NON-REACTIVE	NA	REACTIVE / NON-REACTIVE
HCV	NON-REACTIVE	NA	REACTIVE / NON-REACTIVE

* PLEASE NOTE : THIS IS ONLY A SCREENING TEST.THIS IS NOT A CONFIRMATORY TEST.BOTH FALSE POSITIVES AND FALSE NEGATIVES ARE POSSIBLE.TEST HAS TO BE CONFIRMED BY 'RT-PCR' TECHNIQUE.

VERIFIED BY TECHNICIAN

- End of Report -

MICROBIOLOGIST

Dr. B. Bhanu
Principal

NARAYANA COLLEGE OF NURSING
Chinthareddypalem,
NELLORE - 524 003.

Bringing Life to Lives

To view reports online visit : www.narayanamedicalgroup.com

ReportUser:auto

PATIENT NAME :YANAMALA RAMADEVI
REG NO :20240819494
WARD NAME :S332A-0061-GM-CAR-S33
SAMPLEDT :10-SEP-2024 03:34 PM

AGE :51 YY SEX :Female
DATE :10/09/2024
COMMON NO. :413 A
REPDT :10-SEP-2024 04:03 PM

CLINICAL Pathology REPORT

INVESTIGATION	RESULT	UNITS	BIOLOGICAL REF.INTERVAL
HAEMOGLOBIN [Method:Spectrophotometric method]	11.8	gm/dl	F12-15 M13.6-17.2 gm/dl
TOTAL COUNT WBC [Method:Electrical Impedance]	9,400	Cells/cumm	4000-11000 Cells/cumm
NEUTROPHILS [Method:Volume Conductivity Scatter]	50	%	40-75 %
LYMPHOCYTES [Method:Volume Conductivity Scatter]	41	%	20-40 %
EOSINOPHILS [Method:Volume Conductivity Scatter]	6	%	1-6 %
MONOCYTES [Method:Volume Conductivity Scatter]	3	%	2-8 %
BASOPHILS [Method:Volume Conductivity Scatter]	0	%	0-1 %
PLATELET COUNT [Method:Electrical Impedance]	2,82,000	Per cumm	150000-400000 Per cumm
RBC COUNT	4.43	mill/cumm	F3.5-5 M4.3-5.9 mill/cumm
PCV	38	vol%	F38-47 M40-54 vol%
MCV	86	Fl	80-100 Fl

VERIFIED BY TECHNICIAN

- End of Report -

N. Prasad

PATHOLOGIST

Dr. B. Anjali
Principal
NARAYANA COLLEGE OF NURSING
Chinthareddypalem,
NELLORE - 524 003



NARAYANA MEDICAL COLLEGE HOSPITAL

Chinthareddypalem, NELLORE - 524 003, A.P., India.
Ph : 0861-2355511, Extn : 2228

Central Clinical Laboratory Report

PATIENT NAME : YANAMALA RAMADEVI
REG NO : 20240819494
WARD NAME : S332A-0061-GM-CAR-S33
SAMPLEDT : 13-AUG-2024 03:53 PM

AGE : 51 YY SEX : Female
DATE : 13/08/2024
COMMON NO. : 117 ASP
REPDT : 13-AUG-2024 05:21 PM

ReportUser:auto

CLINICAL Biochemistry REPORT

INVESTIGATION	RESULT	UNITS	BIOLOGICAL REF.INTERVAL
SERUM UREA [Method:Urease GLDH]	26.02	mg/dl.	10-50 mg/dl mg/dl.
CREATININE [Method:JAFPE'S/Alkaline Picrate]	0.75	mg/dl.	Premature Neonates : 0.29-1.04 mg/dl Full Term Neonates : 0.24-0.85 ma/dl 2-12 Month : 0.17-0.42 mg/dl 1-3 yrs : 0.24-0.41 mg/dl 3-5 yrs : 0.31-0.47 mg/dl 5-7 yrs : 0.32-0.59 mg/dl 7-9 yrs : 0.40-0.60 mg/dl 9-11 yrs : 0.39-0.73 mg/dl 11-13 yrs : 0.53-0.79 mg/dl 13-15 yrs : 0.57-0.87 mg/dl Adult Male : 0.7-1.3 mg/dl Adult Female : 0.5-1.0 mg/dl mg/dl.

VERIFIED BY TECHNICIAN

- End of Report -

Dr. S. Veeresh

BIOCHEMIST

Dr. B. Ganji
Principal
NARAYANA COLLEGE OF NURSING
Chinthareddypalem,
NELLORE - 524 003

Bringing Life to Lives

To view reports online visit : www.narayanamedicalgroup.com



NARAYANA MEDICAL COLLEGE HOSPITAL

Chinthareddypalem, NELLORE - 524 003, A.P., India.
Ph : 0861-2355511, Extn : 2228

Central Clinical Laboratory Report

PATIENT NAME : YANAMALA RAMADEVI
REG NO : 20240819494
WARD NAME : S332A-0061-GM-CAR-S33
SAMPLEDT : 13-AUG-2024 03:53 PM

AGE : 51 YY SEX : Female
DATE : 13/08/2024
COMMON NO. : 117 ASP
REPDT : 13-AUG-2024 04:50 PM

ReportUser:auto

CLINICAL Pathology REPORT

INVESTIGATION	RESULT	UNITS	BIOLOGICAL REF.INTERVAL
HAEMOGLOBIN [Method:Spectrophotometric method]	12.0	gm/dl	(M)13.60-17.20 gm/dl (F)12-15 gm/dl
TOTAL COUNT WBC [Method:Electrical Impedance]	11,300	Cells/cumm	4000-11000 Cells/cumm
NEUTROPHILS [Method:Volume Conductivity Scatter]	47	%	40-75 %
LYMPHOCYTES [Method:Volume Conductivity Scatter]	47	%	20-40 %
EOSINOPHILS [Method:Volume Conductivity Scatter]	2	%	1-6 %
MONOCYTES [Method:Volume Conductivity Scatter]	4	%	2-8 %
BASOPHILS [Method:Volume Conductivity Scatter]	0	%	0-1 %
PLATELET COUNT [Method:Electrical Impedance]	3,90,000	Per cumm	150000-400000 Per cumm
RBC COUNT	4.57	mill/cumm	(M)4.30-5.90 mill/cumm (F)3.50-5 mill/cumm
PCV	39	vol%	(M)40-54 vol% (F)38-47 vol%
MCV	84	Fl	80-100 Fl

N. Mohan Rao

VERIFIED BY TECHNICIAN

- End of Report -

PATHOLOGIST

Dr. B. Bhanu
Principal

NARAYANA COLLEGE OF NURSING
Chinthareddypalem,
NELLORE - 524 003

Bringing Life to Lives

To view reports online visit : www.narayanamedicalgroup.com



NARAYANA MEDICAL COLLEGE HOSPITAL

Chinthareddypalem, NELLORE - 524 003, A.P., India.

Ph : 0861-2355511, Extn : 2228

Central Clinical Laboratory Report

PATIENT NAME : YANAMALA RAMADEVI
REG NO : 1005431948
SAMPLEDT : 13-AUG-2024 10:53 AM

AGE : 51Y SEX : F
DATE : 13/08/2024
COMMON NO. : 79
REPDT : 13-AUG-2024 12:52 PM

ReportUser:auto

CLINICAL Biochemistry REPORT

INVESTIGATION	RESULT	UNITS	BIOLOGICAL REF.INTERVAL
FT3 [Method:CLIA]	5.50	pg/ml.	2.5-3.9 pg/ml.
FT4 [Method:CLIA]	0.95	ng/dL	.58-1.64 ng/dL
TSH [Method:CLIA]	0.684	mIU/L	0.34-5.60 mIU/L

VERIFIED BY TECHNICIAN

- End of Report -

Dr. S. Veeresh

BIOCHEMIST

Dr. B. S. Arany
Principal

NARAYANA COLLEGE OF NURSING
Chinthareddypalem,
NELLORE - 524 003

Bringing Life to Lives

To view reports online visit : www.narayanamedicalgroup.com



Narayana Medical College & Hospital
 (A Unit of Narayana Educational Society)
 Chinthareddypalem, Nellore - 524 003, A.P., India.
 Ph : 0861 - 2317963, 2317964, Ambulance : 232411
 www.narayanamedicalcollege.com

COMPNAME : ASP
 NAME : YANAMALA RAMADEVI
 AGE : 51 Y SEX: F
 REGNO : 20240819494
 OPID : 1024711413
 DEPT : Cardiology
 DOCT : DR TILAK KUMAR KADIPAKU
 DATE : 10-AUG-2024 11:17:20 AM
 Op Timings : 9AM to 4PM TEMP: 0.00

OUT PATIENT CARD

PROVISIONAL DIAGNOSIS

DATE & TIME



Bp = 130/80 mmHg

For Family Profile
 TMT

CBP
 RFT
 waist screen

Plan
 CABG

old chest pain on & off since 1 month
 old since 1 month exercise

Dr. Tilak Kumar Kadipaku
 వరదేశ. గురు, శనివారం
 ఓ.పి

Diagn + 3 yrs
 on medicine
 HTN - ul

NAME : YANAMALA RAMADEVI
 REGNO : 20240819494
 DEPT : Cardiology
 DOCT : DR TILAK KUMAR KADIPAKU
 USERID : 45604899
 COMPNAME : ASP
 UPI : NGH20240819494.03@cmsidfc

OPID : 1024711413
 CONS DATE : 10-AUG-2024 11:17:20 AM
 BILLNO : 82408100680
 VISIT : 1
 REFNO :

రిజిస్ట్రేషన్ 15 రోజులలో లేదా రెండు దఫాలుగా మాత్రమే పర్మిచును - స్పెషలిస్టు డాక్టర్లచే 24 గంటలు అత్యవసర చికిత్సా విభాగము

Dr. B. S. S. Principal
 NARAYANA COLLEGE OF NURSING
 Chinthareddypalem,
 NELLORE - 524 003

DATE: 10/8/2024

2D. Echo

- NO LV RWMA
 - Normal LV systolic function
 - Grade - I LVDD.
 - Trivial m R
 - Trivial TR / No PAH
 - No LA / LV clot
 - No PE
- EF - 58%

Paashath

Bringing Life to Lives

కార్డియాలజి

కార్డియోథొరాసిక్ సర్జరీ

న్యూరాలజి

న్యూరో సర్జరీ

నెఫ్రాలజి, కిడ్నీ ట్రాన్స్ ప్లాంట్ మెంట్

యూరాలజి

ప్లాస్టిక్ సర్జరీ & కాస్టోటిక్ సర్జరీ

మెడికల్ గ్యాస్ట్రోఎంట్రాలజి

సర్టికల్ గ్యాస్ట్రో ఎంట్రాలజి

ఎండోక్రైనాలజి

జనరల్ మెడిసిన్

జనరల్ సర్జరీ

24 గం|| యాక్సిడెంట్ & ఎమర్జెన్సీ సర్వీసులు

కీళ్ళు ఎముకల విభాగం

కాన్సులు, గర్భకోశ వ్యాధులు

చర్మ వ్యాధులు, కాస్టోటాలజి

కంటి జబ్బులు

చెవి, ముక్కు, గొంతు వ్యాధులు

దంత వైద్యం

మానసిక వ్యాధులు

ఊపిరితిత్తులు, శ్వాసకోశ వ్యాధులు

చిన్న పిల్లల వ్యాధులు

ఫిజియోథెరపీ

పడకలు - 1280, ఇంటెన్సివ్ కేర్ పడకలు - 200, అపరేషన్ థియేటర్లు - 23, బ్లడ్ బ్యాంక్, అల్ట్రా మోడరన్ ల్యాబొరేటరీ, డిజిటల్ రేడియాలజి, ఐసియు ఆన్ వీల్స్ అంబులెన్సులు, ప్రైవేటు రూములు, దేశవ్యాప్త ప్రఖ్యాతి గాంచిన క్యాప్టెన్ మెడికల్ ఇన్సూరెన్స్ సదుపాయము

Dr. B. Anurag
Principal

NARAYANA COLLEGE OF NURSING
Chinthareddypalem,
NELLORE - 524 003



Narayana Medical College Hospital
Chintareddypalem, Nellore-524003, Ph:0861-2355511

RegNo: 20240819494



IP No: 240910080



ADMISSION RECEIPT

Date : 10-SEP-2024
Reg No : 20240819494
Name : YANAMALA RAMADEVI
Department: CARDIOLOGY
Address : 00, SURAYAPALEM, SURAYAPALEM,
Company : ASP

IP No : 240910080
Age : 51 Y/F
Doctor: DR TILAK KUMAR KADIPAKU
User ID: 45604899

Time : 11:53:28 AM
Bill No: 3201595535
Bed No: S332A-0061
City : NELLORE
Pass No: 1
Admission Charge: 100.00
Paid Amount: 0.00

Authorized Signatory

ADMISSION RECEIPT (OFFICE COPY)

Date : 10-SEP-2024
Reg No : 20240819494
Name : YANAMALA RAMADEVI
Department: CARDIOLOGY
Address : 00, SURAYAPALEM, SURAYAPALEM, Podalakur, NELLORE, A
Company : ASP

IP No : 240910080
Age : 51 Y/F
Doctor: DR TILAK KUMAR KADIPAKU
User ID: 45604899

Time : 11:53:28 AM
Bill No: 3201595535
Bed No: S332A-0061
City : NELLORE
Pass No: 1
Admission Charge: 100.00
Paid Amount: 0.00

Authorized Signatory

PATIENT DETAILS (CAR)

Date : 10-SEP-2024
RegNo : 20240819494
Name : YANAMALA RAMADEVI
Company: ASP

-IP No: 240910080 Ward: CAR-S33-Third Floor-Super

Time : 11:53:28 AM
Age : 51 Y/F
Bed No : S332A-0061

RegNo: 20240819494



IP No: 240910080



Dr. Rajani
Principal

NARAYANA COLLEGE OF NURSING
Chinthareddypalem,
NELLORE - 524 003

9/10/24, 10:34



Narayana Medical College & Hospital

(A Unit of Narayana Educational Society)

Chinthareddypalem, Nellore - 524 003, A.P., India
Ph : 0861 - 2317963, 2317964, Ambulance : 2324111
www.narayanamedicalcollege.com

MP NAME : ASP
 NAME : YANAMALA RAMADEVI
 AGE : 51 Y SEX: F
 REGNO : 20240819494
 OPID : 1024802740
 DEPT : Cardiology
 DOCT : DR TILAK KUMAR KADIPAKU
 DATE : 10-SEP-2024 10:34:13 AM
 Op Timings : 9AM to 4PM TEMP: 0.00

62

OUT PATIENT CARD

PROVISIONAL DIAGNOSIS

DATE & TIME



20240819494

కూర్మ సంకేతం
 డా॥ తిలక్ కుమార్ కడిపాక
 మంగళ, గురు, శనివారం
 ఓ.పి

Vital Sign ✓

Hb ✓
RBS ✓

CBP - 12-0-11300

RFT - 0.75

Admit in female cardiology

1 Vg (MI) packy

1 Jaa Tak

NAME : YANAMALA RAMADEVI
 REGNO : 20240819494
 DEPT : Cardiology
 DOCT : DR TILAK KUMAR KADIPAKU
 USERID : 45605426
 COMPNAME : ASP
 UPI : NGH20240819494.03@cmsidfc

OPID : 1024802740
 CONS DATE : 10-SEP-2024 10:34:13 AM

BILLNO : 82409100589
 VISIT : 1
 REFNO :



రజిస్ట్రేషన్ 15 రోజులలో లేదా రెండు దఫాలుగా మాత్రమే వర్తించును - స్పెషలిస్టు డాక్టర్లచే 24 గంటలు అత్యవసర చికిత్సా విభాగము

Dr. B. Bahari
 Principal
 NARAYANA COLLEGE OF NURSING
 Chinthareddypalem,
 NELLORE - 524 003



NARAYANA MEDICAL COLLEGE HOSPITAL

Page 2

CHINTHAREDDYPALEM, NELLORE - 2, A.P. Ph: 08612317963,64,68

CASE RECORD

IP No: 240910080

Name of the Patient : YANAMALA RAMADEVI

Age : 51 Y Y Sex : Female Religion : _____

Father / Husband's Name / relation : PENCHALAI AH

Full Address : 00, SURAYAPALEM, SURAYAPALEM

Podalakur, NELLORE, Phone No : 9182627980

AADHAR : 985086995451

Final Diagnosis : _____ Code No: _____

Date of Admission : 10-Sep-2024 11:53:28 AM 11:53:28 AM Ward : _____

Date of operation and operation procedure : _____ Code No: _____

Date of Discharge : _____

Results :

Cured	Relieved	Otherwise	Died	Length of Stay

DISCHARGE SUMMARY

Symptoms

Physical Findings

Treatment

Operations

Biopsy Findings

Signature of the Chief

Dr. Reddy
Principal
NARAYANA COLLEGE OF NURSING
Chinthareddypalem,
NELLORE - 524 003



NARAYANA MEDICAL COLLEGE HOSPITAL

Page 3

CHINTHAREDDYPALEM, NELLORE - 2, A.P. Ph: 08612317963,64,68

HISTORY

IP No: 240910080

Name of the Patient : YANAMALA RAMADEVI

Age : 51 Y Y Sex : Female Ward : GM-CAR-S33 Religion : _____

Complaint :
History of Present Illness :
History of Previous Illness :
Habits :
Family History :
Physical Examination :
Remarks :

PHYSICAL EXAMINATION

Dr. B. Anny
Principal
NARAYANA COLLEGE OF NURSING
Chinthareddypalem,
NELLORE - 524 003

NARAYANA MEDICAL COLLEGE AND HOSPITAL

Chinthareddypalem, Nellore

Hospital Billing Record

Reg No: 20240819494 IpNo: 240910080 Wardname: Gm-Car-
S33
S332A-
0061
11:53:28
AM
Name: Yanamala Ramadevi Age/Sex: 51 Y Y/Female BedNo:
Admission 10-Sep-2024 Admit Time:
Date: 11:53:28 AM
Doctor: Kadipaku To:
Transfer Information: From Cash:
Mode of Payment: Credit/Debit
Card

Total Charges	Amount
Bedcharges	
Consultations	
Nursing	
Pharmacy	
Investigations	
Procedures	
Packages	
Miscellaneous	
Others	
Total	

Dr. B. Babu
Principal
NARAYANA COLLEGE OF NURSING
Chinthareddypalem,
NELLORE - 524 003

NARAYANA MEDICAL COLLEGE AND HOSPITAL

Chinthareddypalem, Nellore

Hospital Billing Record

Reg No: 20240819494 IpNo: 240910080 Wardname: Gm-Car-533
Name: Yanamala Ramadevi Age/Sex: 51 Y Y/Female BedNo: S332A-0061
Doctor: Dr Tilak Kumar Admission 10-Sep-2024 Admit Time: 11:53:28 AM
Transfer Information: From Kadipaku Date: 11:53:28 AM
Mode of Payment: To: D/Time:
Cash: Credit/Debit Card

Total Charges	Amount
Bedcharges	
Consultations	
Nursing	
Pharmacy	
Investigations	
Procedures	
Packages	
Miscellaneous	
Others	
Total	

Dr. B. B. B. B.
Principal

NARAYANA COLLEGE OF NURSING
Chinthareddypalem,
NELLORE - 524 003

NARAYANA MEDICAL COLLEGE AND HOSPITAL

Chinthareddypalem, Nellore

Patient Discharge Intimation From Nursing Station Clearance For Drugs+Disposables Billing

Reg No: 20240819494
Name: Yanamala Ramadevi
Doctor: Dr Tilak Kumar Kadipaku
IpNo: 240910080
Age/Sex: 51 Y Y/Female
Admission Date: 10-Sep-2024 11:53:28 AM
Wardname: Gm-Car-533
BedNo: S332A-0061
AMAdmit Time: 11:53:28 AM

Certified that in respect of the above patient:

- There are no drugs for return
- Return drugs were already sent back to pharmacy
- Emergency cupboard issues have been replenished
- No Pending indents are there against above patient

Sister I/C:
Signature:
Name:

In Patient Pharmacy Dept.
Counter signed and forwarded to Patient Billing Dept.
Time: Signature:
Name:

NARAYANA MEDICAL COLLEGE AND HOSPITAL

Chinthareddypalem, Nellore

Patient Discharge Intimation From Nursing Station Clearance For Drugs+Disposables Billing

Reg No: 20240819494
Name: Yanamala Ramadevi
Doctor: Dr Tilak Kumar Kadipaku
IpNo: 240910080
Age/Sex: Age Y/Female
Admission Date: 10-Sep-2024 11:53:28 AM
Wardname: Gm-Car-533
BedNo: S332A-0061
AMAdmit Time: 11:53:28 AM

Certified that in respect of the above patient:

- There are no drugs for return
- Return drugs were already sent back to pharmacy
- Emergency cupboard issues have been replenished
- No Pending indents are there against above patient

Sister I/C:
Signature:
Name:

In Patient Pharmacy Dept.
Counter signed and forwarded to Patient Billing Dept.
Time: Signature:
Name:

Dr. B. B. B.
Principal

NARAYANA COLLEGE OF NURSING
Chinthareddypalem,
NELLORE - 524 003



NARAYANA MEDICAL COLLEGE HOSPITAL

CHINTHAREDDYPALEM, NELLORE - 524 003. A.P., INDIA, PH : 0861-2317963, 2317964

NARAYANA
Medical College & Hospital

I.P. DOCTOR'S ORDERS

Patient Name Y. RAMADUL Age 54 Sex F Ward CW I.P. No. 910080

Date	History, Examination, Investigation, Treatment and Progress
------	---

10/9/24
 BP: 120/80mmHg
 GRBS

cls by Cardiology Resident In Dr. Vikasiv

cto chest pain for months class-II gradually ↑
 No relation with exertion

No +/o palpitations, syncope

No +/o Vomitus and loose stools.

+/o DM-typ-2, HTN etc.

O/E:- pt cefair.

puls: 70/min, Regular

BP: 120/80mmHg

RR: 18/min

Temp: (37.2)

CMS: S1, A5+

Rs: hyperclear

PIA = soft

A:- ECG:- NSR

WNL

2DECHO:- SNH

Dr. B. S. Srinivas
Principal

NARAYANA COLLEGE OF NURSING
Chinthareddypalem,
NELLORE - 524 003



NARAYANA
Medical College & Hospital

NARAYANA MEDICAL COLLEGE HOSPITAL

CHINTHAREDDYPALEM, NELLORE - 524 003. A.P., INDIA, PH : 0861-2317963, 2317964

I.P. DOCTOR'S ORDERS

Patient Name Ramadani Age 51 Sex F Ward 2 I.P. No.

Date	History, Examination, Investigation, Treatment and Progress
	<p>A: ACS → NSTEMI ① Infarction. DM - T2D</p> <hr/> <p><u>P:-</u></p> <ol style="list-style-type: none">1. Inj. Heparin 3000 IU 1-1.2. Tab. Astolet 750 0-0-13. Tab. Isrolomel 200 1-0-04. Tab. Aspirin-TR 2-bu 1-1-0.5. Tab. Pantop-DSR 1-0-06. Inj. Human actrapid Acc s/s 8th hooky CBS <p style="text-align: right;"><u>[Signature]</u></p>

Dr. B. S. Prasad
Principal

NARAYANA COLLEGE OF NURSING
Chinthareddypalem,
NELLORE - 524 003.



NARAYANA
Medical College & Hospital

NARAYANA MEDICAL COLLEGE HOSPITAL

CHINTHAREDDYPALEM, NELLORE - 524 003. A.P., INDIA, PH : 0861-2317963, 2317964

I.P. DOCTOR'S ORDERS

Patient Name Ramadevi Age 51 Sex F Ward CD I.P. No. _____

Date	History, Examination, Investigation, Treatment and Progress
------	---

11/8/24

B.P: 120/80 mmHg

Δm → ACS NSTEMI
Normal LV function
Type 2 Diabetes Mellitus

→
AV

→ inj. Heparin 3000 IU IV
1-1-1

→ Tab. Aspirin 75/25 0/1

→ Tab. Prasolol XL 25 1-0-0

→ Tab. Atorvastatin 20 2.0mg 1-1-0

→ Tab. Pantoprazole 40 1-0-0

→ inj. Tenuan Actrapid according
to sliding scale
ARRB 8 AM

Dr. B. Chinnay



NARAYANA MEDICAL COLLEGE HOSPITAL

CHINTHAREDDYPALEM, NELLORE - 524 003. A.P., INDIA, PH : 0861-2317963, 2317964

NARAYANA
Medical College & Hospital

I.P. DOCTOR'S ORDERS

Patient Name Rama devi Age 51 Sex F Ward C2 I.P. No. _____

Date	History, Examination, Investigation, Treatment and Progress
12/9/24 5 RBS - 240 mg/dl BP - 100/60 mmHg	<p>DM → AGI NSTEMI Type 2 Diabetic Mellitus</p>
<p>Diagnosis</p>	<p>D.I.3 → Tab. Azee 500 1-00 → Tab. Levodopa 5mg 00 → Syrup Resuro - 25 1-00 7.00</p>
<p>Exam</p>	<p>→ Sy. Heparin 3000 IU 00 HHT</p>
<p>90% cough & expectoration</p>	<p>→ Tab. Aztolet 50/20 00 → Tab. Prolovet 20 1-00</p>
<p>Investigation</p>	<p>→ Tab. Aspirin 75 2.00 HHT → Tab. Pan-NSR 1-00</p>
<p>Tab. Naproxen (500)</p>	<p>→ Sy. tuman acetaminophen acardyl to sliding scale ARRS 80 mg</p>

Dr. B. S. Reddy
Principal

NARAYANA COLLEGE OF NURSING
Chinthareddypalem,
NELLORE - 524 003



NARAYANA MEDICAL COLLEGE HOSPITAL

CHINTHAREDDYPALEM, NELLORE - 524 003. A.P., INDIA, PH : 0861-2317963, 2317964

NARAYANA
Medical College & Hospital

I.P. DOCTOR'S ORDERS

Patient Name Ramadevi Age 51 Sex F Ward 110 I.P. No.

Date	History, Examination, Investigation, Treatment and Progress
<p>13/9/24 SRAS - 25 mg qd BP = 156/96 mmHg</p>	<p>Δm ACU NSTEMI Type 2 Diabetes mellitus</p> <p style="text-align: center;"><u>Adv</u></p> <p>→ inj. Heparin 3000 IU IV 1-1-1-1</p> <p>→ Tab. Azolet 250 mg OD</p> <p>→ Tab. Prolemet XL 25 1-0</p> <p>→ Tab. pan-RSR 1-0</p> <p>→ inj. furosemide Actrapid according to sliding scale ARBS 8th hr</p> <p style="text-align: right;">①</p>

Dr. Sathya
Principal

NARAYANA COLLEGE OF NURSING
Chinthareddypalem,
NELLORE - 524 003.



NARAYANA
Medical College & Hospital

NARAYANA MEDICAL COLLEGE HOSPITAL

CHINTHAREDDYPALEM, NELLORE - 524 003. A.P., INDIA, PH : 0861-2317963, 2317964

I.P. DOCTOR'S ORDERS

Patient Name Ramasarani Age 51 Sex F Ward 20 I.P. No.

Date	History, Examination, Investigation, Treatment and Progress
<p><u>14/12/24</u> Bp: 120/80 mmHg</p> <hr/> <p>Adolescent referral</p>	<p style="text-align: center;">→ 2y. Dolo 8m 2v stop</p>

Dr. B. Anjani
Principal

NARAYANA COLLEGE OF NURSING
Chinthareddypalem,
NELLORE - 524 003



NARAYANA MEDICAL COLLEGE HOSPITAL

CHINTHAREDDYPALEM, NELLORE - 524 003, A.P., INDIA, PH : 0861-2317963, 2317964

I.P. DOCTOR'S ORDERS

Patient Name Rama devi Age 51 Sex F Ward 20 I.P. No. _____

Date	History, Examination, Investigation, Treatment and Progress
14/9/17	<p>To Dept of Endocrinology Professor NMC Nellore.</p> <p>Respected Sir,</p> <p>This is a case of NSTEMI referring 1 H/o high sugar. Also TDM. Kindly give your opinion.</p> <p>Thank you</p> <p>Yours sincerely Dr. H.V. Sairam</p>

Dr. B. Srinivas
Principal
NARAYANA COLLEGE OF NURSING
Chinthareddypalem,
NELLORE - 524 003



NARAYANA
Medical College & Hospital

NARAYANA MEDICAL COLLEGE HOSPITAL

CHINTHAREDDYPALEM, NELLORE - 524 003. A.P., INDIA, PH : 0861-2317963, 2317964

I.P. DOCTOR'S ORDERS

Patient Name Age Sex Ward I.P. No

Date	History, Examination, Investigation, Treatment and Progress
<p>14/9/20</p> <p>OK</p> <p>no goitre</p> <p>no edema</p>	<p><u>cs/b endocrinology</u></p> <p>Thanks for the Referral</p> <p>Referred H/O elevated blood glucose</p> <p>Kclo 1250M x stopped Medication since 5 days</p> <p>No H/O T1DM, thyroid disorder.</p> <p>→ clo parathyroid</p> <p>- no other complaints</p> <p><u>Inv.</u></p> <p>S. creat = 0.75mg/dl</p> <p>Hb - 11.8g/dl</p> <p>Hcu - 86/l</p> <p>TSH - 0.684 uIU/L</p>

Dr. B. Raju
Principal

NARAYANA COLLEGE OF NURSING
Chinthareddypalem,
NELLORE - 524 003



NARAYANA MEDICAL COLLEGE HOSPITAL

CHINTHAREDDYPALEM, NELLORE - 524 003. A.P., INDIA, PH : 0861-2317963, 2317964

NARAYANA
Medical College & Hospital

I.P. DOCTOR'S ORDERS

Patient Name Age Sex Ward I.P. No

Date	History, Examination, Investigation, Treatment and Progress
	<p><u>imp:</u> T2DM ACS</p> <p><u>ADU</u></p> <p>① Low glycemic diabetic Diet</p> <p>② Tab. Amaryl 2mg ————— (Morning Before food)</p> <p>② Tab. Linaxa D (5/10) 6 ————— ————— 0 (After food)</p> <p>③ GPRS Choking, pre-TSF pre-lunch & (20m) pre-dinner</p> <p>④ <u>26 GPRS</u> 180-200 mg/dl 200-250 u 250-300 u 300-350</p> <p>Inj. Leptisclon (R) SLK Before food ② cutts ④ u v ⑥ u v ⑧ u v</p>

Dr. B. S. Raju
Principal
NARAYANA COLLEGE OF NURSING
Chinthareddypalem,
NELLORE - 524 003



NARAYANA MEDICAL COLLEGE HOSPITAL

CHINTHAREDDYPALEM, NELLORE - 524 003. A.P., INDIA, PH : 0861-2317963, 2317964

I.P. DOCTOR'S ORDERS

Patient Name Ranadevi Age 51 Sex F Ward 02 I.P. No.

Date 15/9/24 History, Examination, Investigation, Treatment and Progress

GRAS - 228 mg/dl
BP - 110/80 mm Hg.

Di: AMI
NSTEMI
Risk: Low

Rx

- 1) 100mg. Aspirin 3000/10/10/10
- 2) Tab. Astolok 250mg
- 3) Tab. Prolomet 25mg
- 4) Tab. PAN-DOL 400mg
- 5) 100mg. A. Alcid (to study fee)
- 6) 4RRR 20mg

Dr. B. Anny
Principal
NARAYANA COLLEGE OF NURSING
Chinthareddypalem,
NELLORE - 524 003



NARAYANA
Medical College & Hospital

NARAYANA MEDICAL COLLEGE HOSPITAL

CHINTHAREDDYPALEM, NELLORE - 524 003. A.P., INDIA, PH : 0861-2317963, 2317964

I.P. DOCTOR'S ORDERS

Patient Name Ramadevi Age 54 Sex F Ward (W) I.P. No.

Date	History, Examination, Investigation, Treatment and Progress
<p>16/9/24</p> <p>GFBs - 27 mg/dl</p> <p>Bp: 120/80 mmHg</p>	<p>ACD: ALFEM</p> <p>R/R: 120/110</p> <hr/> <p>hs</p> <p>1) ins. Hydrin 2000 10iv 117)</p> <p>2) Tab. Metolol 25mg qd</p> <p>3) Tab. Probolom 25 2st 1ev</p> <p>4) Tab. Pan-20 40/1ev</p> <p>5) Tab. H-Alpsol (A) 1 Midy 1ev</p> <p>6) GFBs 27mg/dl</p> <p style="text-align: right;">f</p>

Dr. B. Chinnay
Principal
NARAYANA COLLEGE OF NURSING
Chinthareddypalem,
NELLORE - 524 003



Narayana Medical College & Hospital

Chinthareddypalem, Nellore.

NARAYANA
Medical College & Hospital

Nursing Drug Administration Chart

Patient Name: Ramadevi Age / Sex: 51 Ward: 010 Unit: 03 I.P. No.: 00

Registration No.: 20240819194

Weight	Height			Date	T	I	M	E
		Drug: <u>INJ. HEPARIN</u>	Route: <u>IV</u>	10/9/24				
Allergies:		Dose: <u>3000</u>	Frequency: <u>Q12</u>	11/9/24				
Start Date: <u>10/9/24</u>	Doctor: <u>TILAK</u>			12/9/24				
Other Instructions:				13/9/24				
				14/9/24				
				15/9/24				
				16/9/24				
				17/9/24				
				18/9/24				
				19/9/24				
				20/9/24				
				21/9/24				
				22/9/24				
				23/9/24				
				24/9/24				
				25/9/24				
				26/9/24				
				27/9/24				
				28/9/24				
				29/9/24				
				30/9/24				
				1/10/24				
				2/10/24				
				3/10/24				
				4/10/24				
				5/10/24				
				6/10/24				
				7/10/24				
				8/10/24				
				9/10/24				
				10/10/24				
				11/10/24				
				12/10/24				
				13/10/24				
				14/10/24				
				15/10/24				
				16/10/24				
				17/10/24				
				18/10/24				
				19/10/24				
				20/10/24				
				21/10/24				
				22/10/24				
				23/10/24				
				24/10/24				
				25/10/24				
				26/10/24				
				27/10/24				
				28/10/24				
				29/10/24				
				30/10/24				
				31/10/24				
				1/11/24				
				2/11/24				
				3/11/24				
				4/11/24				
				5/11/24				
				6/11/24				
				7/11/24				
				8/11/24				
				9/11/24				
				10/11/24				
				11/11/24				
				12/11/24				
				13/11/24				
				14/11/24				
				15/11/24				
				16/11/24				
				17/11/24				
				18/11/24				
				19/11/24				
				20/11/24				
				21/11/24				
				22/11/24				
				23/11/24				
				24/11/24				
				25/11/24				
				26/11/24				
				27/11/24				
				28/11/24				
				29/11/24				
				30/11/24				
				1/12/24				
				2/12/24				
				3/12/24				
				4/12/24				
				5/12/24				
				6/12/24				
				7/12/24				
				8/12/24				
				9/12/24				
				10/12/24				
				11/12/24				
				12/12/24				
				13/12/24				
				14/12/24				
				15/12/24				
				16/12/24				
				17/12/24				
				18/12/24				
				19/12/24				
				20/12/24				
				21/12/24				
				22/12/24				
				23/12/24				
				24/12/24				
				25/12/24				
				26/12/24				
				27/12/24				
				28/12/24				
				29/12/24				
				30/12/24				
				31/12/24				
				1/1/25				
				2/1/25				
				3/1/25				
				4/1/25				
				5/1/25				
				6/1/25				
				7/1/25				
				8/1/25				
				9/1/25				
				10/1/25				
				11/1/25				
				12/1/25				
				13/1/25				
				14/1/25				
				15/1/25				
				16/1/25				
				17/1/25				
				18/1/25				
				19/1/25				
				20/1/25				
				21/1/25				
				22/1/25				
				23/1/25				
				24/1/25				
				25/1/25				
				26/1/25				
				27/1/25				
				28/1/25				
				29/1/25				
				30/1/25				
				31/1/25				
				1/2/25				
				2/2/25				
				3/2/25				
				4/2/25				
				5/2/25				
				6/2/25				
				7/2/25				
				8/2/25				
				9/2/25				
				10/2/25				
				11/2/25				
				12/2/25				
				13/2/25				
				14/2/25				
				15/2/25				
				16/2/25				
				17/2/25				
				18/2/25				
				19/2/25				
				20/2/25				
				21/2/25				
				22/2/25				
				23/2/25				
				24/2/25				
				25/2/25				
				26/2/25				
				27/2/25				
				28/2/25				
				29/2/25				
				30/2/25				
				31/2/25				
				1/3/25				
				2/3/25				
				3/3/25				
				4/3/25				
				5/3/25				
				6/3/25				
				7/3/25				
				8/3/25				
				9/3/25				
				10/3/25				
				11/3/25				
				12/3/25				
				13/3/25				
				14/3/25				
				15/3/25				
				16/3/25				
				17/3/25				
				18/3/25				
				19/3/25				
				20/3/25				
				21/3/25				
				22/3/25				
				23/3/25				
				24/3/25				
				25/3/25				
				26/3/25				
				27/3/25				
				28/3/25				
				29/3/25				
				30/3/25				
				31/3/25				
				1/4/25				
				2/4/25				
				3/4/25				
				4/4/25				
				5/4/25				
				6/4/25				
				7/4/25				
				8/4/25				
				9/4/25				
				10/4/25				
				11/4/25				
				12/4/25				
				13/4/25				
				14/4/25				
				15/4/25				
				16/4/25				
				17/4/25				
				18/4/25				
				19/4/25				
				20/4/25				
				21/4/25				
				22/4/25				
				23/4/25				
				24/4/25				
				25/4/25				
				26/4/25				
				27/4/25				
				28/4/25				
				29/4/25				
				30/4/25				
				31/4/25				
				1/5/25				
				2/5/25				
				3/5/25				
				4/5/25				
				5/5/25				
				6/5/25				
				7/5/25				
				8/5/25				
				9/5/				



Narayana Medical College & Hospital

Chinthareddypalem, Nellore.

NARAYANA
Medical College & Hospital

Nursing Drug Administration Chart

Patient Name : Rameshdevi

Age / Sex 51 / F Ward CU

Unit CU

I.P. No. : 0020

Registration No. : 26240819494

Weight	Height	Registration No. : 26240819494			
Allergies :					
Drug	T. PROLOMET-XL	Route	ORAL	Date	13/9
Dose	25MG	Frequency	OD	T I M E	8 AM
Start Date	13/9/24	Doctor	TILAKSIR		
Other Instructions :					
Drug	T. AMARU	Route	ORAL	Date	15/9
Dose	2MG	Frequency	BD	T I M E	8 AM
Start Date	15/9/24	Doctor	TILAKSIR		
Other Instructions :					
Drug	T. LINDAXA-D	Route	ORAL	Date	
Dose	(5/10)	Frequency	OD	T I M E	
Start Date	15/9/24	Doctor	TILAKSIR		
Other Instructions :					
Drug		Route		Date	
Dose		Frequency		T I M E	
Start Date		Doctor			
Other Instructions :					
Drug		Route		Date	
Dose		Frequency		T I M E	
Start Date		Doctor			
Other Instructions :					
Drug		Route		Date	
Dose		Frequency		T I M E	
Start Date		Doctor			
Other Instructions :					

Once Only Drugs					
Drug	Date / Time	Dose	Route	Doctor	Nurse

Please sign whenever administering the drugs

Dr. B. B. B. B. B.
Principal
NARAYANA COLLEGE OF NURSING
Chinthareddypalem,
NELLORE - 524 003



NARAYANA MEDICAL COLLEGE HOSPITAL

CHINTHAREDDYPALEM, NELLORE - 524 003. A.P., INDIA. PH : 0861-2355511 EXT - 2228

NARAYANA
MEDICAL COLLEGE AND HOSPITAL

NURSES CHART

Patient Name..... Y. RAMA DEVI Age 57 Sex F Ward 5W I.P. No. 910090

Date	Time	Medication and Diet	Notes	Signature
10/9/2024		Admission	Nothing!	
	12pm	palu @PTO Ward shift	Cardiology Dr. Tilak Kumar S.D.	
		vital signs and records		
		BP: 120/80 mm Hg		
		ECG run		
		blood culture and send to the lab		
	1pm	case handover given to the evening duty staff		

Dr. Reddy
Principal



NARAYANA MEDICAL COLLEGE HOSPITAL

CHINTHAREDDYPALEM, NELLORE - 524 003. A.P., INDIA. PH : 0861-2355511 EXT - 2228

NARAYANA
MEDICAL COLLEGE AND HOSPITAL

NURSES CHART

Patient Name... Ramadevi Age 51 Sex F Ward CD I.P. No.

Date	Time	Medication and Diet	Notes	Signature	
10/9/24			<u>Evening duty shift</u>		
	1pm		⇒ Case hand over taken from the morning duty staff		
			⇒ pt is stable		
			⇒ MD		
	2pm			⇒ Afternoon medications given per doctor orders.	
	3pm			⇒ Doctor rounds followed	
	4pm		⇒ Vitals checked and recorded		
	5pm		⇒ Health education given		
			⇒ Personal Hygiene explained.		
			⇒ no fresh complaints in pt side		

Pam
5/8

Dr. Bahuj
Principal

NARAYANA COLLEGE OF NURSING
Chinthareddypalem,
NELLORE - 524 003

NURSES CHART

Patient Name... Pamaleeni Age 51 Sex... F Ward... 102 I.P. No.....

Date	Time	Medication and Diet	Notes	Signature
10/12/24			<p><u>Night duty staff Report</u></p>	
	7pm	<p>⇒ case hand over taken from evening duty staff WMI</p>		
	8pm	<p>⇒ Treatment is given as per doctor's order T- Aztoxel Inj - Heparine</p>		
	9pm	<p>⇒ Doctors rounds followed</p>		
	10pm	<p>⇒ vital checked and recorded BP - 130/90 mmHg pulse - 82 bpm SpO₂ - 94%</p>		
	11pm	<p>⇒ health education given about personal hygiene</p>		

Dr. B. Anurag
Principal



NARAYANA MEDICAL COLLEGE HOSPITAL

CHINTHAREDDYPALEM, NELLORE - 524 003. A.P., INDIA. PH : 0861-2355511 EXT - 2228

NURSES CHART

Patient Name Rama devi Age 51 Sex F Ward 12 I.P. No.

Date	Time	Medication and Diet	Notes	Signature
11/9/24	12 AM	pt is stable		Achu
	2 AM	pt is sleeping		
	5 AM	Bed making done		
	6 AM	Vital checked and recorded		
	7 AM	Case hand over given to the morning duty staff		

Dr. B. Chinnay
Principal

NARAYANA COLLEGE OF NURSING
Chinthareddypalem,
NELLORE - 524 003



NARAYANA MEDICAL COLLEGE HOSPITAL

CHINTHAREDDYPALEM, NELLORE - 524 003, A.P., INDIA. PH : 0861-2355511 EXT - 2228

NURSES CHART

Patient Name Rama Devi Age 51 Sex F Ward 10 I.P. No.

Date	Time	Medication and Diet	Notes	Signature	
11/9/24		Evening duty staff Report			
	1pm	→ case handover	taken from morning duty staff		
			→ pt is conscious		
	2pm	→ Treatment is given	as per doctor order		
	3pm	→ Health education	given		
	4pm	→ Doctor rounds	Followed		
	5pm	→ patient have	no fresh complaints.		
6pm	→ vitals signs	checked & recorded			
7pm	→ case handover	given to night duty staff		<u> </u>	



NARAYANA
MEDICAL COLLEGE AND HOSPITAL

NARAYANA MEDICAL COLLEGE HOSPITAL

CHINTHAREDDYPALEM, NELLORE - 524 003. A.P., INDIA. PH : 0861-2355511 EXT - 2228

NURSES CHART

Patient Name Purna Devi Age 51 Sex F Ward 10 I.P. No. 11/9124

Date	Time	Medication and Diet	Notes	Signature
			<u>Night duty shift report</u>	
	7pm		case hand over taken from evening duty shift	
	8pm		Treatment is given as per doctor's order	
	9pm		Dr. Depanne T- 120/80	
	10pm		Doctor's rounds followed	
11/9/24	10pm		vital checked and recorded	
			BP - 120/80 mmHg pulse - 82 bpm SpO ₂ - 98%	
	11pm		health education given about personal hygiene	
	12AM		pt is sleeping	
	1AM		pt is stable	

Dr. B. Srinivas
Principal

NARAYANA COLLEGE OF NURSING
Chinthareddypalem,
NELLORE - 524 003

NURSES CHART

Patient Name... Ramadani Age 51 Sex F Ward C10 I.P. No.....

Date	Time	Medication and Diet	Notes	Signature
10/9/24	2 Am	=) ab fresh complexion.		
	3 Am	=) bed making done		
	6 Am	=) vital checked and recorded		m-cw
	7 Am	=) case hand over given to the morning duty staff		

Dr. B. B. B. B.
Principal

NURSES CHART

Patient Name Randey Age Sex Ward I.P. No.

Date	Time	Medication and Diet	Notes	Signature
12/9/24			<u>Morning duty</u> <u>Staff Report</u>	
	7AM	case handover from night	Taken duty sta	
	8AM	INSTEMT All medication given per as doctor orders		
		7. pralome XL 7. Angispur		
	9AM	INSTR. Heparin - 4000 IU vital checking and recorded		
	10AM	doctor wants following pt stable drugs Edebrny is done		

[Signature]
500

NURSES CHART

Patient Name P. Anandani Age 51 Sex F Ward CW I.P. No. 10020

Date	Time	Medication and Diet	Notes	Signature
12/9/24		<u>Evening duty stable report</u>		
	1pm	<p>Case Handover taken from morning duty stable Koti sister</p> <p>Δ sis - ACS - NSTEMI plan - CAG</p> <p>reassessment given as per as Doctor</p> <p>Enj. Heparin 3000</p> <p>patient is stable & conscious</p> <p>patient Health Education given</p> <p>patient have no fresh complaints.</p>		
	7pm	<p>Case Handover given to Night duty stable Agniva sister</p>		<p>09/25</p>



NARAYANA MEDICAL COLLEGE HOSPITAL

CHINTHAREDDYPALEM, NELLORE - 524 003. A.P., INDIA. PH : 0861-2355511 EXT - 2228

NURSES CHART

Patient Name Ramadevi Age 51 Sex F Ward CW I.P. No. _____

Date	Time	Medication and Diet	Notes	Signature
22/9/24			<u>Handed duty shift Report</u>	
	7pm		case hand over taken from evening duty stall ASTCAY	
	8pm		Treatment is given as per doctor's order T- Artoz Ty- itepanone	
	9pm		Doctors rounds followed	
	10pm		vital checked and recorded BP - 130/90 mmHg	
	11pm		Health education given about personal hygiene	
	12Am		pt is stable	
	1Am		pt is sleeping	

Dr. B. Anuj
Principal

NARAYANA COLLEGE OF NURSING
Chinthareddypalem,
NELLORE - 524 003.

NURSES CHART

Patient Name Ramadevi Age 51 Sex F Ward 025 I.P. No.

Date	Time	Medication and Diet	Notes	Signature
13/9/24	2AM	AD fresh complex		
	3AM	Bed making done		
	6AM	vital checked and recorded		
	7AM	case hand over given to morning duty staff		
13/9/24	7AM	case hand over taken from nighty duty staff		
	8AM	All medications given as per doctor orders		
	9AM	Doctor rounds followed.		

[Signature]
5654.

Dr. B. Anjani
Principal

N



NARAYANA
MEDICAL COLLEGE AND HOSPITAL

NARAYANA MEDICAL COLLEGE HOSPITAL

CHINTHAREDDYPALEM, NELLORE - 524 003. A.P., INDIA. PH : 0861-2355511 EXT - 2228

NURSES CHART

Pi

Patient Name..... Rama Devi Age 51 Sex F Ward CV I.P. No.....

Date	Time	Medication and Diet	Notes	Signature
	10AM	Vitals checked & recorded BP - 140/90 mmHg SpO2 - 90% PR - 80 bpm		
	11AM	PT is stable no fresh complaints		
	12PM	Health education is given		
	1PM	Case hand over taken given to the evening duty staff		<i>[Signature]</i> 5621

Dr. Reddy
Principal

NARAYANA COLLEGE OF NURSING
Chinthareddypalem,
NELLORE - 524 003



NARAYANA MEDICAL COLLEGE HOSPITAL

CHINTHAREDDYPALEM, NELLORE - 524 003. A.P., INDIA. PH : 0861-2355511 EXT - 2228

NURSES CHART

Patient Name Rama Devi Age 51 Sex F Ward 20 I.P. No.

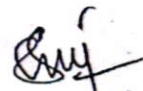
Date	Time	Medication and Diet	Notes	Signature
13/9/24	1pm	Evening duty staff report Case Handover taken from morning duty staff. Nagarajani sister.	of Δ's plan = camp → treatment given as per as doctor's order Enj. Hepat. injury → patient is stable & conscious. → patient have no fresh complaints. → patient Health Education given. → Case Handover given	
	7pm	to night duty staff Nagarajani sister.		 0925.



NARAYANA
MEDICAL COLLEGE AND HOSPITAL

NARAYANA MEDICAL COLLEGE HOSPITAL

CHINTHAREDDYPALEM, NELLORE - 524 003. A.P., INDIA. PH : 0861-2355511 EXT - 2228

NURSES CHART

Patient Name... Ramadevi Age 51 Sex... F Ward... 110 I.P. No...

Date	Time	Medication and Diet	Notes	Signature
19/9/24			<u>Night duty shift Report</u>	
	7pm	case hand over	took over evening duty shift	
	8pm	Treatment D.	gives orders	
		Inj- Heparin	T- Artoz	
	9pm	Doctors rounds	Followe	
	10pm	vital checked	and recorded	
			BP- 130/80	
	11pm	health education	gives advice personal hygiene	
	12Am	pt is stable		
	1Am	pt is sleeping		

Dr. B. B. B. B.
Principal

NARAYANA COLLEGE OF NURSING
Chinthareddypalem,
NELLORE - 524 003.

NURSES CHART

Patient Name Ramadevi Age 51 Sex F Ward 2 I.P. No.

Date	Time	Medication and Diet	Notes	Signature
14/9/24	2PM	to fresh caplum		Adh
	3PM	Bed making done		
	5AM	Vital checked and recon		
	7AM	case hand over given to the morning duty staff		
	7am			

Dr. B. Anuj
Principal

NURSES CHART

Patient Name Rama devi Age 57 Sex F Ward 10 I.P. No.

Date	Time	Medication and Diet	Notes	Signature
	<u>14/1/24</u>		<u>Morning duty staff report</u>	
	<u>7am</u>		<u>case handover taken from Night duty staff</u>	
	<u>8am</u>		<u>vital signs checked and recorded</u>	
	<u>9am</u>		<u>Doctor rounds followed</u>	
	<u>10am</u>		<u>pt is stable & no fresh complaints</u>	
	<u>11pm</u>		<u>Health education is given</u>	
	<u>12pm</u>		<u>pt is sleeping</u>	
	<u>1pm</u>		<u>case handover given to evening duty staff report</u>	

Dr. B. Balaji
Principal

NURSES CHART

Patient Name Ranadevi Age 51 Sex F Ward 8 I.P. No.

Date	Time	Medication and Diet	Notes	Signature
<u>14/9/24</u>		Evening duty staff		
	1pm		Case handover taken from morning duty.	
	2pm		10 given as per doctor order Insulin 3000 units (1) } given Dolo 100mg (1) }	
	2pm		Pt is stable & vitals	
	4pm		doctor rounds followed.	
	6pm		Healthy education given	
	6pm		Pt has no complaints	
	7pm		Case handover given to the night duty staff	



NARAYANA
MEDICAL COLLEGE AND HOSPITAL

NARAYANA MEDICAL COLLEGE HOSPITAL

CHINTHAREDDYPALEM, NELLORE - 524 003. A.P., INDIA. PH : 0861-2355511 EXT - 2228

NURSES CHART

Patient Name Pt Ramadevi Age 57 Sex f Ward W I.P. No.

Date	Time	Medication and Diet	Notes	Signature
14/9/24		<u>Night duty staff report</u>		
	7pm	⇒ case hand over taken from evening duty staff		
	8pm	⇒ Treatment is given as per doctor order ⇒ Tab: Ato-ker i.v. Heparin Tab: Ultracet		
	9pm	⇒ Dr. round followed		
	10pm	⇒ vitals sign checked & document BP - 140/90 mmHg Pulse - 72 bpm SPO ₂ : 100%		
	11pm	⇒ Health education about personal hygien		Agneev 5213

Dr. B. Anuj
Principal

NARAYANA COLLEGE OF NURSING
Chinthareddypalem,
NELLORE - 524 003



NARAYANA MEDICAL COLLEGE HOSPITAL

CHINTHAREDDYPALEM, NELLORE - 524 003. A.P., INDIA. PH : 0861-2355511 EXT - 2228

NURSES CHART

Patient Name Pt Ramadevi Age 51 Sex F Ward C/W I.P. No.

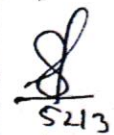
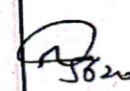
Date	Time	Medication and Diet	Notes	Signature
15/9/21	12 AM	⇒ pt is stable		 5213
	1 PM	⇒ patient is in sleeping		
	2 PM	⇒ do fresh complex		
	3 PM	⇒ bed making done		
	6 AM	⇒ vital checked and recorded		
15/9/21	7 AM	⇒ case hand over given to the morning duty staff		
	7 AM	case hand over taken from night duty staff		
15/9/21	8 AM	All medications given		
		Ins: - Heparin 200 T met XL 20mg		

Dr. B. Ghany
Principal

NARAYANA COLLEGE OF NURSING
Chinthareddypalem,
NELLORE - 524 003



NARAYANA
MEDICAL COLLEGE AND HOSPITAL

NARAYANA MEDICAL COLLEGE HOSPITAL

CHINTHAREDDYPALEM, NELLORE - 524 003. A.P., INDIA. PH : 0861-2355511 EXT - 2228

NURSES CHART

Patient Name..... Ramachandra Age 51 Sex f Ward 60 I.P. No.....

Date	Time	Medication and Diet	Notes	Signature	
<u>15/9/24</u>	9AM	DOCTOR	roundt... followed		
	10AM	vital	checked & given BP - 120/80 SpO2 - 90% Pn - stable		
	11AM	PT	is stable		
	12PM	health	education given	<i>[Signature]</i>	
	1PM	case	hand over taken given to the evening duty staff		
	<u>Evening duty staff Report</u>				
	1pm →	Case	hand over taken from morning duty staff		
	2pm →	Treatment	given as per doctor's order.		

Dr. B. Anuraj
Principal

NARAYANA COLLEGE OF NURSING
Chinthareddypalem,
NELLORE - 524 003.



NARAYANA
MEDICAL COLLEGE AND HOSPITAL

NARAYANA MEDICAL COLLEGE HOSPITAL

CHINTHAREDDYPALEM, NELLORE - 524 003. A.P., INDIA. PH : 0861-2355511 EXT - 2228

NURSES CHART

Patient Name Ramadevi Age 51y Sex F Ward CW I.P. No.

Date	Time	Medication and Diet	Notes	Signature
	3pm		Doctor's rounds followed.	
	4pm		<ul style="list-style-type: none"> → Patient have no fresh complaints → Health education given. → Vitals checked and recorded. 	
	<u>Night duty staff report</u>			
<u>15/9/24</u>	7pm		case handover taken from evening duty staff	
	8pm		<ul style="list-style-type: none"> → Treatment given as per doctor's orders Inj. Heparin 	
	9pm		<ul style="list-style-type: none"> → Doctors rounds followed → patient is sleeping. 	
	10pm		→ no fresh complaints	

Dr. B. B. B. B.
Principal

NARAYANA COLLEGE OF NURSING
Chinthareddypalem,
NELLORE - 524 003



NARAYANA MEDICAL COLLEGE HOSPITAL

NARAYANA
MEDICAL COLLEGE AND HOSPITAL

CHINTHAREDDYPALEM, NELLORE - 524 003. A.P., INDIA. PH : 0861-2355511 EXT - 2228

NURSES CHART

Patient Name Ramadevi Age 51y Sex F Ward CW I.P. No. _____

Date	Time	Medication and Diet	Notes	Signature
16/9/24		<u>Morning duty staff</u>		
	7AM	Case hand over	taken from <u>nightly duty staff</u>	
	8AM	All medications fr given	as per doctor orders.	
	9AM	ANTJ: - HEPARINE 3000 T. PROHOMET - XL 25mg		<u>AS</u> 5654.
10AM	Doctor rounds	followed		
	10AM	Vitals checked & recorded	Bp - 120/80mm/Hg SpO2 - 93% PR - 82b/min	

Dr. Bahug
Principal

NARAYANA COLLEGE OF NURSING
Chinthareddypalem,
NELLORE - 524 003.



NARAYANA MEDICAL COLLEGE HOSPITAL

CHINTHAREDDYPALEM, NELLORE - 524 003. A.P., INDIA. PH : 0861-2355511 EXT - 2228

NURSES CHART

Patient Name: Ramadevi Age 51y Sex F Ward (W) I.P. No.

Date	Time	Medication and Diet	Notes	Signature
	11AM	pt is stable no fresh complaints		
	12pm	Health education is given		
	1pm	Care hand over taken given to the evening duty staff		

[Signature]
5652



NARAYANA
MEDICAL COLLEGE AND HOSPITAL

NARAYANA MEDICAL COLLEGE HOSPITAL

CHINTHAREDDYPALEM, NELLORE - 524 003. A.P., INDIA. PH : 0861-2355511 EXT - 2228

NURSES CHART

Patient Name..... Ramadevi Age 54 Sex..... F Ward..... (w) i.P. No.....

Date	Time	Medication and Diet	Notes	Signature
16/9/24	5:30 AM	<p>morning care given morning care => Bed making done => mouth wash done => T. Pantol young given</p>		
	6 AM	<p> => GBS done and recorded. => vitals checked and recorded. BP = 110/70 => case handover given morning duty staff</p>		<p> Parvathi JS</p>

Dr. B. Ghung
Principal
NARAYANA COLLEGE OF NURSING
Chinthareddypalem,
NELLORE - 524 003

CLINICAL CHART

Pt. Name		Ramadevi																							
DATE :		10/9/24			11/9/24			12/9/24			13/9/24			14/9/24											
Day P.O. (or) P.P.		①			②			③			④			⑤											
TEMPERATURE		A.M.			P.M.			A.M.			P.M.			A.M.			P.M.								
C	F	2	6	10	2	6	10	2	6	10	2	6	10	2	6	10	2	6	10	2	6	10	2	6	10
41.1°	106°																								
40.5°	105°																								
40°	104°																								
39.4°	103°																								
38.8°	102°																								
38.3°	101°																								
37.7°	100°																								
37.2°	99°																								
36.6°	98°																								
36.1°	97°																								
35.5°	96°																								
Sign. of Sister																									
PULSE RATE																									
RESPIRATION																									
BLOOD PRESSURE																									
URINE																									
BOWELS																									
WEIGHT/HEIGHT																									
DIET																									
BLOOD TRANSFUSION																									
TOTAL INTAKE																									
TOTAL OUTPUT																									
ALLERGY																									

Admission
Sincardole ward.

PT is sleeping
PT is sleeping

PT is sleeping
PT is sleeping

PT is sleeping
PT is sleeping

PT is sleeping
PT is sleeping

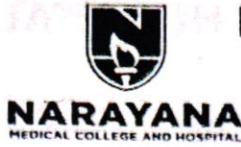

NARAYANA MEDICAL COLLEGE HOSPITAL

CHINTHAREDDYPALEM, NELLORE - 524 003. A.P., INDIA.

PH : 0861-2355511, EXT - 2228

CLINICAL CHART

Pt. Name		Ramadevi												Age		51		Sex		F		Ward		C2		Hosp. No.		
DATE :		15/9/24						16/9/24																				
Day P.O. (or) P.P.		G						②																				
TEMPERATURE		A.M.			P.M.			A.M.			P.M.			A.M.			P.M.			A.M.			P.M.					
C	F	2	6	10	2	6	10	2	6	10	2	6	10	2	6	10	2	6	10	2	6	10	2	6	10	2	6	10
41.1°	106°																											
40.5°	105°																											
40°	104°																											
39.4°	103°																											
38.8°	102°																											
38.3°	101°																											
37.7°	100°																											
37.2°	99°																											
36.6°	98°																											
36.1°	97°																											
35.5°	96°																											
Sign. of Sister		[Signature]						[Signature]																				
PULSE RATE		81/24						82/21																				
RESPIRATION		19/19						19/19																				
BLOOD PRESSURE		120/90						110/70																				
URINE																												
BOWELS		0 3 4 4 0 1						0 1																				
WEIGHT/HEIGHT		Normal diet						Normal diet																				
DIET		Normal diet						Normal diet																				
BLOOD TRANSFUSION		-						-																				
TOTAL INTAKE		-						-																				
TOTAL OUTPUT		-						-																				
ALLERGY		Nil						Nil																				

Dr. Bohinj
Principal
NARAYANA COLLEGE OF NURSING
Chinthareddypalem,
NELLORE - 524 003



NARAYANA
MEDICAL COLLEGE AND HOSPITAL

fama devi

NARAYANA MEDICAL COLLEGE HOSPITAL

Chinthareddypalem, NELLORE - 524 003.

INSULIN CHART

Date	Time	Blood Sugar	Urin Sugar	Insulin Given	Sign. of Nurse	Sign. of Medical Officer
10/9/24	6pm	290mg/dl		Ins. Humanactapid 8 units given		
11/9/24	6AM	265mg/dl		Human Actrapid 6 unit given		
11/9/24	12pm	240mg/dl		Human actrapid 5 units given		3 Dec 82
	6:30pm	340 mg/dl		H.A. 10 units		Dec 82
12/9/24	6:30AM	249 mg/dl		Human Actrapid 6 unit given		
12/9/24	6:30 pm	175 mg/dl		H.A - 2 units		
13/9/24	6AM	254 mg/dl		H. actrapid - 8 unit given		
	12pm	229 mg/dl		H.A 5 units given		
15/9/24	6:30 pm	243 mg/dl		H.A - 14 units given		15/9/25
14/9/24	6AM	280 mg/dl		H.A - 6 unit given		
	12pm	223 mg/dl		H.A 5 units given		
14/9/24	6 PM	328 mg/dl		Lupinus 8 units given T. Amelyl given		

Dr. B. B. B. B.
Principal

NARAYANA COLLEGE OF NURSING
Chinthareddypalem,
NELLORE - 524 003



NARAYANA MEDICAL COLLEGE HOSPITAL

NARAYANA
MEDICAL COLLEGE AND HOSPITAL

Chinthareddypalem, NELLORE - 524 003.

INSULIN CHART

Ramadani

Date	Time	Blood Sugar	Urin Sugar	Insulin Given	Sign. of Nurse	Sign. of Medical Officer
15/9/24	6 AM	228 mg/dl	—	T. Amarty 1mg with In-Lupsum R 4		
	12 PM	250 mg/dl	→	T. Linaxa D(5/10) given		
15/9/24	6 PM	226 mg/dl	→	ins: - Lupsum R - 4 units T. Amarty 2mg given Ins. Lupsum R 4 units Ins. Lupsum R 4 units		
16/9/24	6 AM	271 mg/dl	→	Ins. Humalog 10 units T. Amarty 2mg Ins. Lupsum R - 6		

Dr. B. Srinivas
Principal
NARAYANA COLLEGE OF NURSING
Chinthareddypalem,
NELLORE - 524 003



Narayana Medical College & Hospital
 (A Unit of Narayana Educational Society)
 Chinthareddypalem, Nellore - 524 003. A.P., India.
 Ph : 0861 - 2317963, 2317964, Ambulance : 2324111
 www.narayanamedicalcollege.com

COMPNAME : ASP
 NAME : SANTHI CHEVURU
 AGE : 36 Y SEX: F
 REGNO : 20240922827
 OPID : 1024935659
 DEPT : Endocrinology
 DOCT : DR SUNANDA
 DATE : 22-OCT-2024 11:44:57 AM
 Op Timings : 9AM to 4PM TEMP: 0.00

15

OUT PATIENT CARD

PROVISIONAL DIAGNOSIS

DATE & TIME

Wt: - 72 kg

Ht: - 149 cm

22/10/24

Ca-B. 10 ng/dl

Alb- 3.86 g/dl

CC- B. 252

rsh sample not given today

① primary Hypothyroidism
 ② ? RA
 on T 44 75 mg OD

- do nausea, weakness & weight loss
 - do generalised weakness, myalgia
 = Regular menses cycles
 = no H/o constipation,
 = do multiple small pt pain,
 Early morning rigidity ⊕ anasarca
 = o/c p.n. 80/m to thyroid

SUNANDA
 20240922827
 M.D., D.M (Endocrinology)
 Reg. No. 40784
 Professor & HOD
 Department of Endocrinology
 NARAYANA MEDICAL COLLEGE & HOSPITAL
 Chinthareddypalem, Nellore-2 (A.P)

NAME : SANTHI CHEVURU
 REGNO : 20240922827
 DEPT : Endocrinology
 DOCT : DR SUNANDA
 USERID : 45605398
 COMPNAME : ASP
 UPI : NGH20240922827.03@cmsidfc

OPID : 1024935659
 CONS DATE : 22-OCT-2024 11:44:57 AM
 BILLNO : 82410221044
 VISIT : 1
 REFNO :

Dr. B. Praveen
 Principal
 NARAYANA COLLEGE OF NURSING
 Chinthareddypalem.



NARAYANA

MEDICAL COLLEGE & HOSPITAL

(A Unit Of Narayana Educational Society)

Chinthareddypalem, Nellore - 524 003. A.P., India

Ph : 0861 - 2355511, For any enquiry : 7331170063

for any complaint : 9640 100 555 feedback@narayanamedicalcollege.com

OUT PATIENT ASSESSMENT RECORD / FOLLOWUP



Name : RIYA K REMESAN
Age : 21 Y Sex : F
S/D/W/M/C/o : REMESAN K V
Address :
Nellore Town 1, NELLORE
9495010762
Date & Time : 22-Oct-2024 03:31:06 PM

Regno : 20230949132
Pay Type : PAYING
Doctor Name : DR. RAJESHKUMAR.M
Department : General Medicine
Visit : NEW
UPI : NGH20230949132.03@cmsidfc



Diagnosis :

Date & Time	Clinical notes / Investigations
	<p style="text-align: center;"><u>1. CS/B SM - II</u></p> <p>PT came to the chief clo of fever since 2 days intermittent [↓ with R] high grade to chills & rigors dry cough / cold / sore throat no clo abdominal pain clo headache no clo vomiting, loose stools.</p> <p>PR → 75 bpm. BP → 110/80 mmHg</p> <p style="text-align: center;"><i>Dr. B. Anuj</i> Principal NARAYANA COLLEGE OF NURSING Chinthareddypalem, NELLORE - 524 003</p> <p>VS → S₁S₂ ⊕ RS → 0/L NBS ⊕ no added sounds</p>

అవుట్ పేషంట్ కన్సల్టేషన్ 15 రోజులు లేదా రెండు దఫాలుగా మాత్రమే వర్తించును

DATE & TIME

①

① Tab AZITHROMYCIN 500mg PO OD 1-0-0
for 5 days

② Tab PANTOP 40mg PO OD 1-0-0

③ Symp. RESWAS LS 10ml PO TID 1-1-1

④ Tab MONTEK LC 10ml PO H/S 0-0-0

⑤ Tab DOLB 650mg PO SOS

⑥ Tab ZINCOVIT PO OD 0-1-0

5 days

Anurag

Dr. B. Anurag
Principal
NARAYANA COLLEGE OF NURSING
Chinthareddypalem,
NELLORE - 524 003

Healing Hands - Caring Hearts

- కార్డియాలజి
- కార్డియోథొరాసిక్ సర్జరీ
- న్యూరాలజి
- న్యూరో సర్జరీ
- నెఫ్రాలజి, కిడ్నీ ట్రాన్స్ ప్లాంట్ షన్
- యూరాలజి
- ప్లాస్టిక్ సర్జరీ & కాస్టాటిక్ సర్జరీ
- మెడికల్ గ్యాస్ట్రోఎంట్రాలజి

- సర్టికల్ గ్యాస్ట్రో ఎంట్రాలజి
- ఎండోక్రైనాలజి
- జనరల్ మెడిసిన్
- జనరల్ సర్జరీ
- 24 గం: యాక్సిడెంట్ & ఎమర్జెన్సీ సర్వీసులు
- కీళ్ళు, ఎముకల విభాగం
- కాన్పులు, గర్భకోశ వ్యాధులు
- చర్మ వ్యాధులు, కాస్టాటాలజి

- కంటి జబ్బులు
- చెవి, ముక్కు, గొంతు వ్యాధులు
- దంత వైద్యం
- మానసిక వ్యాధులు
- ఊపిరితిత్తులు, శ్వాసకోశ వ్యాధులు
- చిన్న పిల్లల వ్యాధులు
- ఫిజియోథెరపీ

పడకలు - 1280, ఇంటెన్సివ్ కేర్ పడకలు - 200, ఆపరేషన్ థియేటర్లు - 23, బ్లడ్ బ్యాంక్, అల్ట్రా మోడరన్ ల్యాబొరేటరీ, డిజిటల్ రేడియాలజి, ఐసియు ఆన్ వీల్స్ అంబులెన్సులు, ప్రైవేటు రూములు, దేశవ్యాప్త ప్రఖ్యాతి గాంచిన క్యాషిలెస్ మెడికల్ ఇన్స్ట్రూమెంట్స్ సదుపాయము